

**PUBLIC-PRIVATE PARTNERSHIP FIBER NETWORK AGREEMENT
BETWEEN CHARLES COUNTY, MARYLAND AND THINKBIG NETWORKS, LLC**

This **PUBLIC-PRIVATE FIBER NETWORK AGREEMENT** ("Agreement") is entered into as December 15, 2020 ("Effective Date") by and between the County Commissioners of Charles County, Maryland, a body corporate and politic of the State of Maryland ("County") and ThinkBig Networks, LLC, a Maryland limited liability company with offices at 10807 Falls Road #1388, Brooklandville, Maryland 21022 ("ThinkBig") (collectively, "the Parties").

Whereas, the County and ThinkBig have worked together to develop the funding for a fiber optic network in specific areas of the County, and the County supported ThinkBig's efforts to secure a grant from the State of Maryland Department of Housing and Community Development for broadband expansion projects ("Grant Program"); and

Whereas, the County and ThinkBig have agreed to work together to ensure the construction of a quality, State-of-the-Art, Fiber-to-the-Premises broadband network to certain unserved areas in the County within a specified time frame; and

Whereas, this Agreement reflects the terms and conditions agreed upon by the County and ThinkBig with respect to the construction and implementation of the broadband network.

NOW THEREFORE, in consideration of the mutual promises contained herein and intending to be legally bound hereby, the County and ThinkBig agree as follows:

Section 1 Definitions

The following terms in this Agreement shall have the following meanings:

- A. **Broadband** – Relating to high-speed data transmission in which the bandwidth is shared by more than one simultaneous signal.
- B. **Blocked Location** – Any PFSA Designated Location that ThinkBig cannot Pass because it has been denied the needed easement or right of use by a property owner or home owners association.
- C. **Broadband Data Service** – Any terrestrial technology having the capacity to provide transmission facilities that enable subscribers of the service to originate and receive high-quality voice, data, graphics, and video at the minimum data rate of twenty-five (25) megabits per second downstream and three (3) megabit per second upstream for internet fixed service.
- D. **Broadband Infrastructure Grant Agreement** or **BIGA** – The agreement between the DHCD Office of Rural Development and ThinkBig dated June 15, 2020.

- E. Commencement Date – The date by which ThinkBig is to commence construction of the Network.
- F. Complaint – Any written (including electronic) or credible oral communication by a Subscriber expressing dissatisfaction with any aspect of ThinkBig's service.
- G. Completion Date – The earlier of August 31, 2023, and the date which ThinkBig completes construction of the Network to pass all PFSA Designated Locations.
- H. Construction Period – The time period for construction of the Network to pass all PFSA Designated Locations, other than Blocked Locations, as set forth in Section 2(J) hereof.
- I. DHCD – State of Maryland Department of Housing and Community Development
- J. Effective Date – The date upon which this Agreement is fully signed and executed by both Parties.
- K. Fiber-to-the-Premises – A fiber optic cable delivery medium in which optical fibers are run directly from the central hub to pass all the premises occupied by potential Subscribers.
- L. Grant – State of Maryland Broadband Infrastructure Grant awarded by DHCP to ThinkBig.
- M. Grant Program – The Maryland Broadband Infrastructure Grant Program
- N. Guide – Fiscal Year 2020 Maryland Broadband Infrastructure Grant Program Application Guide published by the Maryland Governor's Office of Rural Broadband
- O. Force Majeure – Acts of God; acts of public enemies, including terrorist attacks; orders of any kind of the government of the United States of America or the State of Maryland or any of their departments, agencies, political subdivisions, or officials, or any civil or military authority; insurrections; riots; labor strikes; landslides; lightning; earthquakes; fires; hurricanes; volcanic activity; storms; floods; droughts; explosions; partial or entire failure of utilities or other event that is catastrophic and beyond the ability of the parties to anticipate or control.
- P. Network – The Fiber-to-the-Premises broadband network to be constructed by ThinkBig in PFSA areas of Charles County. The Network will include a passing for all PFSA Designated Locations on both public and private roads.
- Q. Non-PFSA Locations – Residences and businesses outside the geographical area of the PFSA but within the County.
- R. Normal Operating Conditions – Business conditions that are within the control of ThinkBig.
- S. Passing – A term that refers to the way in which the Network physically traverses the

roads with respect to PFSA Designated Locations. A home has a passing, or is passed, if the Network traverses the road on which the PFSA Designated Location is located, such that connecting the Subscriber requires only construction of a Service Drop, on a Driveway as defined by Charles County Code Chapter 276, rather than construction in or along the road.

- T. Project – The activities encompassed by this Agreement for constructing the Network within the PFSA.
- U. Proposed Funding Service Area or PFSA – The geographical area in the Nanjemoy and Cobb Neck areas of the County designated by DHCD, the County, and ThinkBig for deployment of the Network. This area is illustrated in Appendix A.
- V. PFSA Designated Locations – The 1,408 residences and businesses within the PFSA as further described in Exhibit A to the Broadband Infrastructure Grant Agreement and in Appendix C.
- W. PFSA Non-Designated Locations – Residences and businesses within the PFSA that are not PFSA Designated Locations.
- X. Public Rights-of-Way – The surface of and the area across, in, over, along, above and below the surface of the public streets, roads, highway, freeways, bridges, tunnels, lanes, paths, public ways or places, alleys, courts, boulevards, sidewalks, ways, drives, circles, waterways, parkways, easements, or similar property, or other public rights-of-way now or hereafter held by the County for the purpose of public travel and shall include other similar easements or rights-of way as shall be now held or hereafter held by the County which shall, within their proper use and meaning, entitle ThinkBig to the use thereof for the purposes of installing poles, wires, fiber, cable, conductors, ducts, conduits, vaults, manholes, amplifiers, appliances, attachments, and other property as may be ordinarily necessary and pertinent to the Network.
- Y. Service Drops – The fiber optic cable that connects the Passing to the customers' premises on a Driveway as defined by Charles County Code Chapter 276.
- Z. Service Interruption – The loss of broadband data service by a Subscriber.
- AA. State – The State of Maryland.
- BB. State-of-the-Art – The latest and most advanced stage of technology.
- CC. Subscriber – A resident or business that lawfully receives Broadband Data Service distributed by the Network.

Section 2 Construction Commitment

- A. ThinkBig has applied for and received a Grant from the State of Maryland under the Grant

Program for purposes of building a fiber-to-the-premises network in the County.

- B. ThinkBig shall design, construct, install, operate, and maintain all necessary fiber and equipment for the Network to all PFSA Designated Locations within the Construction Period (as further described in Section 2.H below) and shall further provide, market, and sell broadband data services to all PFSA Designated Locations, other than Blocked Locations (which may be completed during a Post Construction Period Passing). The Network will include all constructed Service Drops. The parties acknowledge that constructing Service Drops is contingent upon customer subscriptions for broadband service with ThinkBig, and that any Service Drops constructed will be incorporated as part of the Network; however, the Network may be deemed constructed so long as Passings of all PFSA Designated Locations are complete, in addition to any other applicable obligations of ThinkBig contained in this Agreement. The Network will be designed and constructed with funds provided by the County (described below), funds awarded by the State of Maryland, funds to be provided by ThinkBig, and other funds. The Network is mapped and described in Appendix A.
- C. ThinkBig and the County intend that ThinkBig shall extend the Network to PFSA Non-Designated Locations, provided that such extensions will not impede ThinkBig from building the Network to all PFSA Designated Locations within the required time frame. ThinkBig and the County commit to work together to apply for federal and State grant funds to fund extension of the Network to PFSA Non-Designated Locations. ThinkBig and the County shall also work to develop reasonable cost-sharing mechanisms, based on ThinkBig's actual costs, among ThinkBig, the Subscriber, and the County for extension of the Network to PFSA Non-Designated Location.
- D. ThinkBig intends to extend the Network to Non-PFSA Locations, provided that construction of the Network to PFSA Designation Locations is completed within the time period prescribed in Section 2.H below and further provided that Network deployment and performance are not compromised. On an annual basis, ThinkBig shall provide the County with a map, in mutually agreeable GIS format, of all its network facilities in Charles County.
- E. ThinkBig shall commence the Project on the Effective Date. ThinkBig shall complete the Project prior to August 31, 2023.
- F. ThinkBig shall use County funds only for the approved Project and only in the PFSA. ThinkBig shall use County funds and construct the Project in accordance with the provisions of the Guide and this Agreement.
- G. The County shall undertake a design review and validation of ThinkBig's Network initial design prior to the commencement of construction and at any time when the design is substantially modified. The County's review will be expeditious and is intended to enable the County to verify for state and County stakeholders that the proposed Network meets the terms herein. The County will not unreasonably delay approval of the Network design. The County retains the right to utilize an independent consultant to assess the design review

and validation.

- H. The County and ThinkBig have mutually divided the PFSA Designated Locations into five distinct areas, known as PFSA Phases. The PFSA Phases are illustrated and described in Appendices B and E. ThinkBig shall complete each of the Phases in a timely fashion as follows: 1) Phase 1 by January 18, 2022; 2) Phase 2 by May 30, 2022; 3) Phase 3 by March 8, 2023; 4) Phase 4 by July 10, 2023; and 5) Phase 5 by August 29, 2023. A Phase shall be deemed "complete" when end-to-end attenuation, end-to-end signature and splice testing for the Phase's outside plant fiber is completed, and test results that utilize the template format in Appendix D have been submitted to the County and reviewed and accepted by the County. Unless otherwise specified by the County, if ThinkBig does not complete a Phase by the above-referenced deadline, the County may withhold further payments. Prior to final payment from the County, ThinkBig will obtain all certifications, licenses, permits, and approvals, and shall otherwise satisfy all requirements necessary to operate the Network.
- I. For all customers in the PFSA, ThinkBig will not charge any installation or construction fee for the first 300 feet of Service Drop installation or line extension, other than where directional boring or trenching is unavoidable, in which case ThinkBig will charge no more than its actual costs for directional boring or trenching construction. For all customers in the PFSA, for installation or construction that exceeds 300 feet, ThinkBig will charge customers at or below the cost of \$1.00 per foot, adjusted annually on the anniversary date of this agreement by the annual Producer Price Index, for aerial construction or direct bury construction. For all customers in the PFSA, for installation or construction that exceeds 300 feet, ThinkBig will charge no more than its actual costs for directional boring or trenching. ThinkBig will make best efforts to reduce these installation costs as much as possible. ThinkBig will notify the County of all Service Drop installation or line extension quotes that it provides to potential customers in the PFSA. ThinkBig will not charge any installation or construction fee for areas other than on Driveways as defined by County Code Chapter 276.
- J. ThinkBig shall request from all property owners and home owners associations all necessary easements and other applicable rights of use upon those properties needed to construct the Network at ThinkBig's sole cost and expense. In the event that ThinkBig is denied the needed easements or rights of use by such property owners or home owners associations in connection with a PFSA Designated Location (such occurrence, a "Blocked Location"), it shall use its best efforts to seek alternative means to ensure a Passing of all PFSA Designated Locations including the Blocked Locations. If alternative means are not available to it, ThinkBig shall notify the County, and the parties shall negotiate in good faith to devise a plan to complete the Passing or modify the Project to delay those PFSA Designated Locations that cannot be passed due to the unwillingness of the property owner(s) to grant the needed easements or other rights of use, until such time as easements or rights of use can be secured. The County acknowledges and agrees that ThinkBig will not compensate property owners or home owners associations for easements or other rights of use upon private property. In the event of a Blocked Location, ThinkBig will make best efforts to ensure a Passing of any and all Blocked Locations in future years, even after the end of the

Construction Period (such occurrence, a "Post Construction Period Passing") under the same terms and conditions as a Passing completed during the Construction Period. ThinkBig recognizes its ongoing obligation after the end of the Construction Period to complete the Network as defined by this Agreement and based on the funds received from the County under this Agreement. Upon notice given to ThinkBig by the property owner and/or home owners association of a PFSA Designated Location previously determined to be a Blocked Location that necessary easements and other rights of use may now be granted to ThinkBig, ThinkBig shall pursue said easements and other applicable rights of use within 30 days in order to complete a Post Construction Period Passing in accordance with all the terms of this Agreement, and failure to do so shall be deemed an Event of Default hereunder.

- K. ThinkBig will get prior written County approval for any changes to the Construction Commitment included herein, including modifications to the scope of work of the Project, modifications to the Network Map included in Appendix A or modifications to the Completion Date.
- L. The Parties anticipate a collaborative relationship to organize, plan, and leverage existing resources, expertise and relationships to create further efficiencies in the design, deployment and operation of the Network.

Section 3 Network Technical Requirements

- A. ThinkBig agrees to provide a Network that is capable of delivering the following technical performance requirements:
 - 1. Passive Optical Network ("PON") or active Ethernet technology to provide 1 Gbps downstream to all subscribers and 1 Gbps symmetric service to 10 percent of subscribers.
 - 2. A technology roadmap to increase speed to 10 Gbps downstream to all users and 10 Gbps symmetrical service to 10 percent of subscribers without replacement or upgrade of outside plant.
 - 3. The Network will be able to manage Quality of Service to individual users.
 - 4. The Network will include the capability to split users into multiple tiers of service, each with different maximum speeds.
 - 5. Latency <10 milliseconds to the internet exchange point in Ashburn, Virginia. ThinkBig will ensure that its upstream providers of bandwidth to the internet exchange point in Ashburn, Virginia commit to provide service to ThinkBig that meets this requirement.
 - 6. Backup power of at least 72 hours in case of an electric outage for all electronics except at the customer premises
- B. ThinkBig will determine the optimal network design and configuration to achieve these standards. ThinkBig will make all decisions regarding what assets to purchase with County

funds and County oversight/approval, such approval not to be unreasonably withheld.

- C. During the term of this Agreement, ThinkBig will make financial investments in the Network in the PFSA to maintain a state-of-the-art distribution network carrying products and services, and with service quality standards equal to or better than the products and services offered by the terrestrial, fixed broadband networks in the densely-populated areas of the County.
- D. The Network shall comply with all current applicable codes, including the National Electrical Safety Code, the National Electric Code and any other applicable federal laws and regulations and the laws, ordinances and construction standards of the State of Maryland.

Section 4 Service Requirements

- A. For the Term of this Agreement, as described in Section 8.A, ThinkBig shall operate and maintain all necessary fiber and equipment for the Network to all PFSA Designated Locations and shall further provide, market, and sell broadband data services to all PFSA Designated Locations.
- B. ThinkBig will offer residential products and services in the PFSA's with pricing equal to or better than that offered by the terrestrial, fixed broadband networks in the densely-populated areas of the County.
- C. ThinkBig will operate a network that is neutral with respect to applications, websites, type of use, and type of end-user device.
- D. ThinkBig will not collect or sell personal information from a customer without express written approval.
- E. Among other products, ThinkBig will offer data services that do not limit, quota, cap, or otherwise ration a user's total upload and download data capacity to an extent that limits reasonable use of broadband. So long as such uncapped services are available for purchase by County customers, ThinkBig may offer services that do cap data capacity.
- F. ThinkBig will maintain the Network according to the standards in Appendix F.

Section 5 Financial Commitment

A. County Financial Obligations

1. The total financial obligation of the County for this Project is \$2,598,802, subject to a Blocked Location Deduction (the "County Match"). The County shall have no further financial obligation in addition to the County Match for this Project. If, at any time, more

than five (5) percent of all PFSA Designated Locations are deemed by the County in its sole and reasonable discretion to be Blocked Locations in accordance with Section 2(j) hereof, then the County Match shall be reduced by a percentage proportional to the total percentage of PFSA Designated Locations that have been deemed by the County to be Blocked Locations (the "Blocked Location Deduction"). In the event of a Post Construction Period Passing in accordance with Section 2(j) hereof, the County will refund to ThinkBig the portion of any Blocked Location Deduction applicable to such Post Construction Period Passing.

2. Other than the County Match described above and the State Grant, all costs related to the Network are the responsibility of ThinkBig and not the County. ThinkBig will assume any and all financial risk in excess of the County and State financial obligations. All revenues from the Network accrue to the benefit of ThinkBig and not to the County.

3. In the event the County determines, in its sole discretion, that all or any portion of the State Grant Funds are not available, are not going to be disbursed to ThinkBig for any reason, or that State Grant Funds received by ThinkBig have not been properly expended, the County may, in its sole discretion, declare ThinkBig in default of this Agreement and exercise its remedies pursuant to this Agreement.

B. ThinkBig Financial Obligations

1. The financial obligation of ThinkBig for this Project has been determined by the State to be at least \$215,361. These funds must be used for capital expenditures and may not be used to fund operational costs. ThinkBig has agreed to absorb, pay and fund all operating and administrative costs associated with the Project.

2. ThinkBig shall comply with the Broadband Infrastructure Grant Agreement and DHCD's "Broadband Infrastructure Grant Program Contracting and Funds Request Procedures Guide."

C. State Financial Obligations

The State's financial obligation for this Project is \$2,924,083. The details with respect to this obligation are described in the Broadband Infrastructure Grant Agreement between the State and ThinkBig.

D. Expenditure of County Funds

1. All County Funds shall be expended on or before the Completion Date (as defined in Section 2.H of this Agreement.)

2. ThinkBig shall expend County funds in accordance with the "Eligible Grant Purposes" set forth in the Guide. County fund eligible expenses are capital expenses defined as expenses that are capitalized. All County fund eligible capital expenditures must be for new, non-

depreciated items and can include the construction of outside-plant deployment (including last mile and middle mile infrastructure), electronic equipment necessary to deliver service (including equipment shelters, wireless radio, and antenna), and other capital costs that are directly necessary to provide Broadband Data Services to the end user.

3. Funds provided by the County under this Agreement shall not be used for operating expenses, including, but not limited to: leases of any kind, the provision of customer devices (handsets, laptops, tablets, etc.), bandwidth and spectrum expenses, salaries and overhead. Funds also may not be used for the purchase or construction of towers, land, buildings, or for building renovations, tower upgrades, or the acquisition of facilities or companies.

4. Unless otherwise agreed to in writing by the County, ThinkBig shall expend at least fifty (50%) of County funds for the Project by the second (2nd) anniversary of the Effective Date.

5. All costs incurred by ThinkBig before the Effective Date and before approval by the County of the release of County funds are incurred voluntarily, at ThinkBig's risk and upon its own credit and expense, and ThinkBig's authority to be reimbursed for the County funds shall be governed by the provisions of this Agreement.

6. If, upon completion of the Project, there are cost savings and/or undisbursed funds, ThinkBig shall return any remaining County funds to the County and relinquish any claims to undisbursed funds.

E. Commencement and Completion of the Project

1. The County, its agents, and its employees shall be allowed to inspect the Project at any time during construction and upon completion.

2. ThinkBig shall ensure that all necessary approvals for the commencement of the Project have been obtained, including all applicable permits and licenses.

3. On or before the Completion Date, ThinkBig shall obtain all certifications, licenses, permits, and approvals necessary to operate the Network, and shall otherwise satisfy all requirements necessary to operate the Network.

F. Conditions Precedent to Disbursement of County funds. The County shall not disburse County funds until ThinkBig has complied with the following conditions:

1. ThinkBig has submitted, and the County has approved, all the Project plans and specifications.

2. All work described in the completed Maryland State Broadband Infrastructure Grant Program – Broadband Infrastructure Grant Funds Request form and related to the disbursement has been completed.

3. ThinkBig has complied with all terms and conditions of the Maryland State Broadband Infrastructure Grant Program – Contracting and Funds Request Procedures Guide.

4. ThinkBig shall submit the completed Maryland State Broadband Infrastructure Grant Program - Broadband Infrastructure Grant Funds Request form to the County at the same time it submits the form to the state. The submitted form shall include all backup documentation. The County's Match Required percentage on this form will be 40%.

5. All of the representations and warranties made by ThinkBig in this Agreement are true and accurate as of the Effective Date and at the date of each disbursement of County funds.

6. The County has received evidence of ThinkBig's compliance with the insurance requirements of this Agreement.

7. ThinkBig has provided a certificate of its secretary or other authorized officer certifying (1) the accuracy of its organizational documents; (2) resolutions of its members duly authorizing the execution, delivery, and performance of this Agreement and all other related documents; and (3) the incumbency and signatures of the officers or managers authorized to execute this Agreement.

8. ThinkBig has provided confirmation of the absence of an Event of Default or an event which, but for the passage of time or the giving of notice, or both, would constitute an Event of Default on the Effective Date.

9. With respect to payment for construction of outside plant fiber placement, ThinkBig has (a) completed end-to-end attenuation, end-to-end signature and splice testing (collectively, the "Required Testing") to the satisfaction of the County in its sole discretion and (b) submitted test results to the County based on the test data template in Appendix D attached hereto.

10. Filing by Shore United Bank of a UCC-3 termination statement releasing the Collateral (as defined below) from Shore United Bank's security interest in the assets of ThinkBig in a form reasonably acceptable to the County.

G. Disbursement of County funds

1. After the Effective Date, the County will disburse County funds to ThinkBig on a reimbursement basis as the Project progresses. ThinkBig shall submit a request for payment as detailed in the Maryland State Broadband Infrastructure Grant Program – Contracting and Funds Request Procedures Guide. No more than 50 percent of the County Match will be paid by the County in the first year of the Construction Period, and no more than 40 percent

of the County Match will be paid by the County in the second year of the Construction Period. The remaining 10 percent of the County Match will be paid once 90 percent of total fiber miles have been installed, tested, and approved by the County.

2. Requests for payment should be made allowing at minimum thirty (30) calendar days to receive funds. The request for payment shall not exceed the eligible costs incurred and approved by the County. The County, in its sole discretion, may disburse funds for eligible costs anticipated to be incurred or costs incurred prior to the Effective Date.

3. The County has a right to withhold disbursement of funds if at any time the County determines, in its sole discretion, that ThinkBig is not performing or completing the Project in a manner satisfactory to the County. The County shall have the right at any time to request that ThinkBig provide additional supporting documentation with any request for payment.

4. Unless otherwise specified by the County, if ThinkBig does not complete a PFSA Phase by the dates referenced in Section 2.H above, then the County may withhold further payments. ThinkBig may request a meeting with the County to discuss any unforeseeable events that led to the inability to complete the Phase by the deadline.

5. Payment will not be made for outside plant fiber placement until the Required Testing is completed. Test results shall (i) meet or exceed the standards required pursuant to Appendix D, (ii) be submitted with the request for payment, and (iii) be based on the test data template in Appendix D attached hereto. The County may, prior to disbursement of funds, undertake such tests itself and ThinkBig will facilitate such testing by the County.

Section 6 Records, Inspections, Meeting and Reporting Requirements

A. Records

1. ThinkBig shall maintain accurate financial, management, programmatic and other records of the Project, including meeting minutes of ThinkBig's governing body, if applicable, for transactions relating to the receipt and expenditure of County funds and administration of the Project (collectively, "Records"). The Records shall be in a form acceptable to the County. ThinkBig shall retain the Records for three (3) years following the date the County approves the Final Report described in Section 6.D.5 below.

2. During the Construction Period and any Post Construction Period Passing, ThinkBig shall make ThinkBig's administrative offices, its personnel, whether full-time, part-time, consultants or volunteers, and the Records available to the County for inspection upon request. During the Construction Period and any Post Construction Period Passing, ThinkBig

shall permit the County to perform program monitoring, evaluation and audit activities as determined to be necessary, at the discretion of the County.

3. ThinkBig shall cause to be maintained for the County's inspection the books, accounts, and records of contractors in connection with the Project for three (3) years past the date the County approves the Final Report.

B. Inspections. During the Construction Period and for a period of three (3) years following the date the County approves the Final Report, ThinkBig shall permit the County to monitor the Project to ensure that the Project is being carried out in accordance with the terms of this Agreement.

C. Meeting Requirements

1. During the Construction Period, the technical teams for the Parties will meet on a weekly basis for purposes of sharing information, data, and plans regarding upcoming construction, so as to enable the Parties to plan accordingly based on shared expectations. The Parties anticipate that these weekly meetings will serve to provide predictability and enable each of the Parties to facilitate and support the needs of the other, as well as to plan appropriately for staffing and other upcoming efforts. During these meetings, ThinkBig will present and discuss any changes to the project plan. The County must approve all project plan changes.

2. Upon completion of the construction of the Network, on a periodic basis to be mutually agreed to by the Parties, ThinkBig and the County will meet to review ThinkBig's operations, the status of the Network, and the state of the partnership between the Parties.

3. The County will assign a project manager to work with ThinkBig and to review and verify progress on the Network construction and operation.

4. ThinkBig will work directly with the County's Economic Development Department to support efforts to attract businesses to the County and to provide data about ThinkBig's commercial broadband data offerings that can be provided to businesses considering locating in the County.

D. Reporting Requirements

1. During the Construction Period, ThinkBig will provide sufficiently detailed written progress reports to the County Project Manager on a quarterly basis (January 1, April 1, July 1 and October 1 of each year) to enable the County to understand the status of deployment. The progress reports should indicate whether or not the construction has met the progress milestones set forth in Section 2.H above and Appendix B. ThinkBig will also provide information on at least the following: a) number of homes passed in each PFSA by phase; 2) number of Subscribers connected in each area by phase; 3) number of potential Subscribers

waiting to be connected in each area by phase; and 4) important milestones for upcoming phases of the project. The report should also include work accomplished and problems encountered, past and projected expenditures of County funds and benchmarks reached. ThinkBig shall ensure that each interim progress report is received by the County no later than ten (10) working days after the due date.

2. During the construction of the Network, ThinkBig shall provide financial detail on every request for payment showing the County contribution, the State Contribution, and ThinkBig's contribution.

3. Upon request, ThinkBig shall provide the County with information and documentation in forms acceptable to the County regarding State Grant Funds. Such information and documentation shall include, but not be limited to, information concerning ThinkBig's receipt and expenditure of State Grant Funds.

4. ThinkBig shall present the County with lien waivers from its contractors to demonstrate that ThinkBig is meeting its obligations and that all equipment and labor purchased for the Project are not subject to contractor liens. ThinkBig shall not cause or permit any part of the Network to become subject to any mechanic's, materialmen's, or vendor's lien, or any similar lien.

5. Within forty-five (45) calendar days after ThinkBig completes the Project, ThinkBig shall submit to the County a final report (the "Final Report") in a manner and form to be determined by the County that describes the completed Project, the success of the Project including the number of homes and businesses that gained access to broadband facilities, any problems encountered in completing the Project, and such other information as the County requires. The Final Report shall also contain an expense and revenue summary of the Project, certified by the highest fiscal officer of ThinkBig, that lists all expenditures relating to County funds. In addition, any completed studies, surveys, reports, or other work products, if applicable, shall be attached to the Final Report. The Project will not be considered fully closed out until the Final Report has been submitted to, and accepted by, the County.

6. Throughout the Construction Period, on an annual basis beginning one year after the Effective Date, ThinkBig will provide a report to the County Board of Commissioners regarding construction of the Network, its operations, the status of the Network, and the state of the partnership between the Parties.

7. In addition to the requirements set forth above, during construction of the Network, ThinkBig shall provide the County with such additional records, reports and other documentation as may be required by the County.

8. Following the completion of construction of the Network and during the term of the Agreement, ThinkBig will provide an annual report to the County Board of Commissioners

which shall include (1) A summary of the previous year's activities in development of the Network in the PFSA, including services begun or discontinued during the reporting year and the number of Subscribers for each service level; (2) A summary of any potential plans for investment in Charles County; and (3) the service backlog of Subscribers scheduled to be connected in the PFSA.

9. Within thirty (30) days of a written request, ThinkBig shall submit to the County a report showing the number of Complaints that required a service call, originating from the PFSA and received during the previous 12-month reporting period, the dates they were received, the addresses of the Complaints, summary descriptions of the Complaints, the dates the Complaints were resolved and summary descriptions of the resolutions.

10. As with any County project, the Parties anticipate that unexpected circumstances may arise as a result of inclement weather or other unforeseeable factors. If so, the County may, in its sole discretion, extend the time frame for certain reporting requirements in this Agreement.

Section 7 Additional County Obligations

- A. The County's review of documents and data provided by ThinkBig shall not be unreasonably delayed or denied. To the extent possible, the County will provide support and assistance in permitting and navigation of other County processes including access to the Public Rights-of-Way.
- B. To the extent feasible and agreeable by both parties, the County will provide access, based on terms and conditions to be negotiated, to County real property for locating communications equipment. The County will also assist ThinkBig, to the extent feasible, with identifying other structures, both private and County-owned, for potential placement of Network equipment.
- C. The County will provide to ThinkBig access to County mapping databases and other data resources, subject to a Non-Disclosure Agreement to be signed by ThinkBig and subject to the County's confidentiality considerations. In addition, the County will provide ThinkBig, to the extent feasible and consistent with State law, access to certain materials developed by the County for assessing broadband opportunities including, but not limited to, geographic information systems data.

Section 8 Length of Term

- A. The term of this Agreement is twenty (20) years from the Effective Date. The expiration or termination of this Agreement shall not affect ownership rights the County holds in fiber optic cable transferred to the County, nor the maintenance obligations of ThinkBig, as established in a separate Fiber Optic Sale and Maintenance Agreement.

- B. ThinkBig shall provide Broadband Data Service availability to PFSA Designated Locations for at least twenty (20) years.

Section 9 Customer Service Standards

- A. ThinkBig will provide an experienced and able management team to design, build, operate, and maintain the Network. ThinkBig will respond to the needs of its subscribers through high-quality customer service. ThinkBig agrees to comply with the customer service standards detailed in this Section for all Subscribers in the PFSA.
- B. ThinkBig will provide and maintain a local or toll-free telephone line for taking customer calls and will provide other forms of customer contact, such as a website that enables comment by Subscribers, that will be available 24 hours per day, seven days per week, including on holidays. During the hours of 10 am to 8 pm from Monday through Saturday and 11 am to 6 pm on Sunday ("Normal Business Hours"), company representatives will be available to respond to customer inquiries. After Normal Business Hours or in the event that no customer service agents are able to immediately answer the call, ThinkBig may make provision for electronic response pending opportunity the following day for a response by a company representative. A company representative will respond to inquiries received after Normal Business Hours on the next business day. Telephone answering time shall not exceed 30 seconds after the connection is made. If a customer's call is placed on hold, the hold time shall not exceed ten (10) minutes before the call is answered by a company representative. If the call or contact is transferred, the transfer time will not exceed 30 seconds. Customers will receive a busy signal no more than three percent (3%) of the time. With respect to all obligations in this paragraph, ThinkBig and the County shall meet no less frequently than every five (5) years to discuss technology change and consider mutually agreeable updates to these obligations that reflect the technologies and tools consumers typically use to contact customer service.
- C. ThinkBig will schedule appointments for installations and other service calls either at a specific time or, at a maximum, during a four-hour time block during Normal Business Hours. ThinkBig may also schedule service calls outside of Normal Business Hours for the convenience of the Subscriber. ThinkBig will not cancel an appointment with a Subscriber after the close of business on the business day prior to the scheduled appointment. If a service technician is running late and will not meet the specified appointment time, ThinkBig will contact the Subscriber and, if requested by the Subscriber, reschedule the appointment at the convenience of the Subscriber. ThinkBig shall require that any employee or agent, including any subcontractor, who personally visits any residential dwelling, shall display a photo identification badge.
- D. During the Construction Period, installation of Service Drops shall be performed within six (6) months of execution of a service contract between ThinkBig and a Subscriber. Following the Construction Period, installation of Service Drops shall be performed within ten (10) business days after an order has been placed or on a date requested by the Subscriber. Such installations that are located up to 300 feet from the existing distribution system will be

scheduled within seven days after an order has been placed. For installations greater than 300 feet, ThinkBig shall perform such installations within twenty (20) business days after an order has been placed. All obligations in this paragraph are subject to best efforts and successful resolution by ThinkBig of necessary preconditions for installation, including easements and utility locates.

- E. Except during conditions beyond its control, ThinkBig will begin working on a Service Interruption no later than 24 hours after being notified of the problem. Notice of a Service Interruption of a single Subscriber shall give rise to this obligation on behalf of ThinkBig. All other service calls not affecting public health, safety or welfare shall be responded to within a maximum of 48 hours after notice to ThinkBig.
- F. ThinkBig shall provide at least sixty (60) days advance written notice to Subscribers of any changes in rates or services if the change is within the control of ThinkBig.
- G. In the event of a Service Interruption of four (4) or more consecutive hours, credits will be issued to Subscribers, upon timely Subscriber request, no later than the billing cycle following such Service Interruption. The credits shall equal, at a minimum, a proportionate amount of the Subscriber(s)' monthly bill.
- H. ThinkBig will use best efforts to respond to all Network outage and maintenance issues with either local support personnel or contractors.
- I. ThinkBig will maintain a local physical customer service location within 20 miles of the PFSA where customers can obtain, return, or exchange equipment.
- J. ThinkBig's bills shall be understandable, itemized, and inclusive of all relevant information.
- K. ThinkBig shall establish clear written procedures for resolving all Complaints from Subscribers and shall respond to written Complaints in writing, including email, within ten (10) business days.
- L. Without exception, ThinkBig will comply with all applicable safety and other codes and standards.

Section 10 Ownership, Defaults and Disputes

- A. If the County has reason to believe that ThinkBig has not complied with any material provision of this Agreement, it shall notify ThinkBig in writing of the nature of such alleged noncompliance and the section(s) of this Agreement that it believes has been violated and the details relating thereto. If the County does not notify ThinkBig of any noncompliance or violation of this Agreement, it shall not operate as a waiver of any rights of the County hereunder or pursuant to applicable law.

- B. Notwithstanding whether the County notifies ThinkBig, upon the occurrence of an Event of Default (as defined below), ThinkBig shall have thirty (30) days from such occurrence to: (i) respond to the County, if ThinkBig contests the assertion of noncompliance; (ii) notify the County, if County is not yet aware of such Event of Default, (iii) cure such noncompliance; and (iv) in the event that, by nature of the noncompliance, it cannot be cured within the thirty (30) day period, the period of time in which ThinkBig must cure the violation shall be extended by the County in writing for such additional time necessary to complete the cure, provided that ThinkBig shall have promptly commenced to cure and is diligently pursuing its efforts to cure.
- C. Upon the occurrence of an Event of Default, the County may, at its sole option, seek any and all remedies available under this Agreement and at law or equity, including, but not limited to, specific performance and, for the Liquidated Damages Events, liquidated damages.
- D. If the County determines at any time that the Project is not being constructed in accordance with the plans and specifications approved by the County and all governmental requirements, upon three (3) days' prior written notice to ThinkBig, the County may cause all construction to cease on the Project affected by the condition of nonconformance and withhold further disbursements under this Agreement. ThinkBig shall thereafter not allow any construction work, other than corrective work, to be performed on the portion of the Project affected by the condition of nonconformance until such time as the County notifies ThinkBig that the nonconforming condition has been corrected. ThinkBig shall notify the County immediately upon receipt of "red tag" or "stop order" notices from any federal, state, county or municipal building inspector or of unsatisfactory compliance with any applicable building code, and in such event ThinkBig shall provide the County with a full and complete written explanation of the nature of such noncompliance.
- E. Events of Default. The following actions by ThinkBig shall constitute a default under this Agreement (collectively, "Events of Default").
- a. ThinkBig changes its name or address from that set forth herein, unless it shall have given the County no less than 30 days' prior written notice.
 - b. ThinkBig enters into any transaction of merger or consolidation (unless ThinkBig is the surviving entity), unless the surviving entity is organized and existing under the laws of the United States or any state thereof and prior to the consummation of such event: (A) the surviving entity executes and delivers to the County an agreement satisfactory to the County, in its sole discretion, containing such person's effective assumption and agreement to perform all of ThinkBig's obligations hereunder; and (B) the County is satisfied as to the creditworthiness of such person.
 - c. ThinkBig breaches any representation or warranty contained herein or made any incorrect representation or warranty in any other document furnished to the County in connection herewith.

- d. ThinkBig fails to maintain the insurance required by this Agreement.
- e. ThinkBig fails to perform or observe any other covenant, condition or agreement to be performed or observed by it hereunder or under that certain Fiber Optic Sale and Maintenance Agreement Between Charles County, Maryland and Think Big Networks, LLC, dated as of the date hereof (the "Sale and Maintenance Agreement").
- f. ThinkBig is adjudicated insolvent or a bankrupt, or cease, be unable, or admit its inability, (i) to pay its debts as they mature, or make a general assignment for the benefit of, or enter into any composition or arrangement with creditors; (ii) apply for or consent to the appointment of a receiver, trustee or liquidator of it or of a substantial part of its property, or authorize such application or consent, or proceedings seeking such appointment shall be instituted against it without such authorization, consent or application and shall continue undismissed for a period of 60 days; (iii) authorize or file a voluntary petition in bankruptcy or apply for or consent to the application of any bankruptcy, reorganization in bankruptcy, arrangement, readjustment of debt, insolvency, dissolution, moratorium or other similar law of any jurisdiction, or authorize such application or consent; or proceedings to such end shall be instituted against it without such authorization, application or consent and such proceeding instituted against it shall continue undismissed for a period of 60 days.
- g. ThinkBig suffers an adverse material change in its financial condition from the date hereof.
- h. ThinkBig becomes insolvent or ceases to do business in the ordinary course, or suffers a material adverse change in its management or ownership.
- i. Any representation or warranty made by ThinkBig in any documents entered into in connection with this Agreement (including, not limited to, the Sale and Maintenance Agreement) or any information delivered by ThinkBig in connection with the transactions evidenced by this Agreement is materially incomplete, incorrect or misleading as of the date made or delivered.
- j. ThinkBig or any of its affiliates defaults (by payment, performance or otherwise) under any loan, lease, guaranty or other financial obligation to any third party which default entitles the other party to such obligation to exercise remedies.
- k. There is any material deviation in the completion of the Project from the plans and/or specifications or governmental requirements, or the appearance or use of defective workmanship or materials in constructing the Project, and ThinkBig fails to remedy the same to the County's satisfaction within forty-five (45) days of the County's written demand to do so.

F. If a violation has not been cured within the time allowed under Section 10.B or if the County

disagrees with ThinkBig's challenge of the violation, then the Parties may jointly elect to select a competent mediator by mutual agreement. At least one mediation session will be promptly conducted and attended by representatives of each party having sufficient settlement authority. The cost of the mediation billed by the mediator will be divided equally between the Parties. If mediation fails to produce a resolution or the Parties cannot agree on a mediator within sixty (60) days after notice of the dispute from either party, then either party may seek resolution in the Circuit Court of Charles County, Maryland or any federal court sitting in the District of Maryland. The Parties do hereby waive trial by jury in connection with any proceedings brought to enforce the terms of this Agreement.

G. Ownership

1. All equipment and facilities that were paid for by the County Match shall be owned by ThinkBig, subject to the terms of this Agreement, other related documents, and applicable law.
2. In the event that equipment must be removed or uninstalled from any private or public structures within the County, ThinkBig will be responsible for removing the equipment.

H. Liquidated Damages

a. **Notice and Right to Cure.** ThinkBig shall be liable and pay to the County for the amounts specified below for any of the following failures by ThinkBig to comply with the provisions of this Agreement. The County shall provide written notice of any alleged violation in accordance with the terms of this Section 10. In the event ThinkBig fails to cure the alleged violation, and upon a finding of non-compliance by the County following a Conference (to include participation of the County Attorney's Office), the County shall notify ThinkBig of the failure to comply and the assessment of liquidated damages which shall accrue from the date of the initial written notice of the violation and, at the option of County, if not paid to the County by ThinkBig within ten (10) Days after notice of assessment is given, shall be paid in such other manner as may be determined by the County.

b. **Amounts.** For the following failures to comply with this Agreement (collectively, the "Liquidated Damages Events"), the liquidated damages shall be in the following amounts, accruing on the date of written notice of the violation:

1. Failure to comply with any provision of the Customer Service Standards included in Section 9 of this Agreement: Two Hundred and Fifty Dollars (\$250) per day for each day that such failure continues;
2. Failure to maintain and provide data, documents, records, reports, or information to the County pursuant to the terms of this Agreement, or, as reasonably requested by County, to cooperate with the County during

a performance review of the Network: Two Hundred Dollars (\$200) per Day;

3. Failure to adhere to the technical performance standards agreed to in Sections 3 and 4 of this Agreement: Five Hundred Dollars (\$500) per Day;
4. Failure of ThinkBig to comply with maintenance standards in Appendix F: Four Hundred Dollars (\$400) per Day;
5. Failure to promptly provide information reasonably required by the County under this Agreement: One Hundred Dollars (\$100) per Day; and
6. Failure to comply with the material provisions of this Agreement for which an amount is not otherwise specifically provided pursuant to this Section: Three Hundred Dollars (\$300) per Day.
7. ThinkBig agrees that each of the failures set forth in this Section shall result in injuries to the County and its residents, businesses and institutions, the compensation for which will be difficult to ascertain and to prove. Accordingly, ThinkBig and the County agree that the liquidated damages in the amounts set forth above are fair and reasonable compensation for such injuries. ThinkBig agrees that the foregoing amounts are liquidated damages, not penalties or forfeitures. Under no circumstances shall the total Liquidated Damages paid by ThinkBig exceed \$100,000 per year.

Section 11 County Ownership of Certain Fiber

ThinkBig shall grant to the County ownership, in fee simple, of certain fiber strands procured and installed by ThinkBig as it constructs the Network. The terms and conditions of such transfer of ownership are set forth in a separate Fiber Optic Sale and Maintenance Agreement between the County and ThinkBig.

Section 12 Affordability

- A. ThinkBig commits to endeavor to participate in any existing or future broadband subsidy program funded by the State or federal government that could benefit low-income consumers within Charles County, including the federal Lifeline program.
- B. ThinkBig will offer a reduced-cost service, at or above the federal definition of broadband, to lower-income households in the PFSA that are eligible. The terms of this service and eligibility will be mutually determined by the County and ThinkBig.

Section 13 Indemnification and Limitation of Liability

- A. **Indemnification.** ThinkBig shall indemnify, defend, save and hold harmless the County, its elected and appointed officials, officers, agents and employees acting in their official capacities, from any and all claims, liabilities, expenses, injuries, and losses, arising in whole or in part from, caused by or connected with any act or omission of ThinkBig, its officers, agents, contractors, subcontractors or employees including, but not limited to, the construction, installation, upgrade, reconstruction, operation, maintenance or removal of the Network. The County shall give ThinkBig timely written notice of its obligation to indemnify and defend the County as soon as practicable after receipt of a claim or action pursuant to this Section. The County agrees that it will cooperate with ThinkBig to attempt to avoid a default judgment and shall not impede ThinkBig's ability to defend the claim or action. The obligation to indemnify, defend, save and hold the County harmless shall include, but not be limited to, the obligation to pay judgments, injuries, liabilities, damages, penalties, and reasonable attorneys' fees. ThinkBig shall not indemnify the County for any claims resulting solely from acts of willful misconduct or gross negligence on the part of the County, its elected and appointed officials, officers, agents and employees acting in their official capacities.
- B. **Actions Against Third Parties.** Nothing contained herein shall operate as a limitation on the right of either Party hereto to bring an action for damages, including consequential damages, against any third party, based on acts or omissions of third parties as they may affect the operation or use of the Network, or related property or equipment. Each Party shall execute such documents and take whatever actions as may be reasonable and necessary to enable the injured Party to pursue any such action against such third party.
- C. The County shall not be liable for any indirect, special, consequential or punitive damages resulting from or arising out of, or alleged to arise out of, this Agreement or any breach hereof by ThinkBig, nor shall the County be liable for any direct, indirect, special or consequential damages or loss resulting from or arising out of, alleged to arise out of, the possession, delivery, non-delivery, rejection, installation, use, operation, repossession, or disposition of the materials used in the Project, or from any defects in, failures, malfunctions, repairs, replacements or alterations thereof.

Section 14 Insurance

- A. ThinkBig shall maintain not less than the following insurance coverage for the duration of this Agreement:
1. ThinkBig shall maintain Professional Liability coverage in minimum amounts of \$2,000,000.00 per event and \$1,000,000.00 per person.
 2. ThinkBig shall maintain Commercial Automobile Liability - Minimum - \$2,000,000.00.
 3. ThinkBig shall maintain Workers' Compensation Insurance as required by Maryland law.

4. ThinkBig shall maintain Commercial General Liability with minimum limits of \$1,000,000.00 per person, \$2,000,000.00 per occurrence. Policies shall include the broad form of Commercial General Liability Endorsement or its equivalent.

- B. The limits set forth above are minimum limits and shall not be construed to limit the liability of ThinkBig.
- C. **Policy Requirements.** ThinkBig shall obtain and maintain the insurance policies as required above from a company or companies issued by insurers licensed to do business in the State of Maryland, Local Government Insurance Trust, or be self-insured in the State of Maryland and with companies rated A- or better by Best's Key Rating Guide. ThinkBig must provide the County with a Certificate of Insurance with endorsements listing the County as additional insured evidencing compliance with the insurance requirements of this Section with the execution of the applicable Fiber Route Order and with each policy renewal. The insurance certificate shall indicate that the County shall be notified not less than thirty (30) calendar days prior to any cancellation. If ThinkBig provides any of the foregoing coverages through one or more policies that are on a claims-made basis, ThinkBig shall cause such policy or policies to be maintained for at least three (3) years beyond the expiration of the applicable Fiber Route Order. The policies provided shall be primary as respects the negligence of the named insured. Any premiums or deductible due will be the responsibility and sole risk of the insured.
- D. **Waiver of Subrogation.** ThinkBig shall each obtain from the insurance companies providing the coverages required by this Agreement a waiver of all rights of subrogation or recovery in favor of the County and, as applicable, its members, managers, shareholders, Affiliates, assignees, officers, directors, and employees or any other party entitled to indemnity under this Agreement.
- E. **Blanket Policies.** Nothing in this Agreement shall be construed to prevent ThinkBig from satisfying its insurance obligations pursuant to this Agreement under a blanket policy or policies of insurance that meet or exceed the requirements of this Article.

Section 15 Notices

All notices required by this Agreement shall be made via hand delivery, registered certified letter or overnight mail with confirmed receipt at the addresses first listed above, or as notified to a Party in writing:

If to the County:

County Commissioners of Charles County
Attn: Deborah Hall, Deputy County Administrator
Charles County Government Center
200 Baltimore Street, La Plata MD 20646

with copies to:

Chief of Information Technology

Attn: Evelyn Jacobson
Charles County Government Center
200 Baltimore Street, La Plata MD 20646

and:
Wes Adams
County Attorney
Charles County Government Center
200 Baltimore Street
La Plata MD 20646

If to ThinkBig:

ThinkBig Networks
Attn: Mark Wagner, President
10807 Falls Road, Number 1388
Brooklandville, Maryland 21022

Section 16 Confidentiality

- A. Confidential Information.** Each Party shall ensure that all information and documents obtained from the other Party, either in writing or verbally, identified as being confidential, will be held in strict confidence by each Party and/or its agents, officers, directors and employees and not be disclosed or used for any purpose other than the facilitation of the Party's performance under this Agreement. Confidential Information includes all technical or non-technical information or knowledge relating to the business, services or products of the disclosing Party or a third party, including but not limited to: (a) business strategies, trade, plans, models, methods and practices, financial information, services, marketing, distribution, merchandising; (b) personnel, potential County lists and suppliers; (c) research, developments, inventions, processes, techniques, designs, methods, product, patent applications and other proprietary rights; and/or (d) requirements, technical or non-technical specifications, documents, data, drawings, sketches, models, samples, tools, electronic files, architectural or engineering renderings, applications, software, user interfaces, program specifications, technical or non-technical information or other related information that the disclosing Party deems confidential and/or proprietary; that is disclosed by such Party or on its behalf to the other Party or its employees or agents, directly or indirectly, in writing, orally, electronically, or by drawings or inspection.
- B. Maryland Public Information Act.** The Parties acknowledge that the County is a political subdivision of the State of Maryland and as such is subject to the Maryland Public Information Act, Section 4-101 et seq. of the General Provisions Article of the Annotated Code of Maryland (the "MPIA"). Notwithstanding the provisions contained in this Section, the Parties acknowledge and agree that the County may disclose confidential information if such information is subject to disclosure under the MPIA. A disclosure under the MPIA shall

not constitute a breach of this Agreement. The County shall notify ThinkBig of any requests to disclose information under the MPIA upon receipt of request so that ThinkBig may have the opportunity to challenge the release of its own confidential information. The County agrees to cooperate with ThinkBig in challenges involving release of its confidential information, however nothing in this Section shall prohibit the County from releasing information that it is compelled to release by decision of the compliance board or court. The County shall not be bound by assurances made in this provision if they result in a violation of law.

- C. **Non-Confidential Information.** Notwithstanding the above, the Parties agree that Confidential Information does not include information that: (a) is already or becomes published or available to the public other than by a breach of this Agreement or any confidentiality obligation owed to the disclosing Party, but Information shall not be deemed to be in the public domain merely because any part of said Information is embodied in general disclosures or because individual features, components or combinations thereof are now or become known to the public; (b) is rightfully received from a third party without, and not in breach of any obligation of confidentiality; (c) is independently developed by employees or agents of the receiving Party without access to or use of the Confidential Information of the disclosing Party; (d) is known to the receiving Party at the time of disclosure without an obligation of confidentiality; or (e) is produced in compliance with applicable law or a court order, provided that the receiving Party first gives the disclosing Party reasonable notice of such law or order and gives the disclosing Party the opportunity to oppose and/or attempt to limit such production.
- D. **Rights to Confidential Information.** All Confidential Information disclosed under this Agreement shall be and shall remain the property of the disclosing Party and nothing in this Agreement is intended to grant or confer any rights to the receiving Party to such Confidential Information. The receiving Party shall not reverse engineer, disassemble or decompile any products, prototypes, software or other tangible objects that embody the Information of the disclosing Party and that are provided to the receiving Party hereunder. Nothing in this Agreement shall limit or restrict the rights of the disclosing Party to assert infringement or other intellectual property claims against the receiving Party.
- E. **Return of Confidential Information.** The receiving Party shall, upon request of the disclosing Party: (i) return to the disclosing Party or destroy all tangible Confidential Information, including, but not limited to documents, drawings, equipment and other tangible materials, including all Information and all manifestations thereof, delivered to the receiving Party under this Agreement, and all copies and reproductions thereof; and (ii) certify to the disclosing Party that all such Confidential Information has been returned or destroyed, provided, that, notwithstanding the foregoing, the receiving Party shall be permitted to retain copies of Confidential Information to the extent necessary to comply with its internal document retention policies and procedures implemented in order to comply with legal and regulatory requirements.
- F. **Damages.** Each Party acknowledges that monetary damages may not be a sufficient remedy for unauthorized disclosure of Information and that the disclosing Party may be entitled,

without waiving any other rights or remedies, to seek such injunctive or equitable relief as may be deemed proper by a court of competent jurisdiction.

Section 17 Taxes and Government Fees

- A. Definition.** As used in this Article, "Tax" or "Taxes" shall mean any and all taxes, fees, assessments, charges, and levies, including federal and state universal service program charges, together with any penalties, fines, or interest thereon, (hereinafter collectively referred to as "Taxes") imposed by any authority having the power to tax, including any city, county, state, or federal government or quasi-governmental agency or taxing authority.
- B. Responsibility.** ThinkBig shall be responsible for any and all sales, use, income, gross receipts (except those in lieu of income taxes) or other Taxes assessed on ThinkBig for any reason. For the avoidance of doubt, ThinkBig shall be solely responsible for any real or personal property Taxes relating in any way to its Cable or Conduit.
- C. Right to Contest.** ThinkBig may in good faith, contest the imposition of any Tax imposed against it in accordance with this Agreement; provided, however, that ThinkBig shall take all steps necessary to ensure that the County's use of its Fibers or Conduit shall not be impaired, including, but not limited to, depositing the entire contested sum with the taxing authority.

Section 18 Force Majeure

If for any reason of Force Majeure, ThinkBig or the County is unable in whole or in part to carry out its obligations hereunder, such Party shall not be deemed in default under, noncompliant with or in violation of this Agreement during the continuance of such inability. In the event of a Force Majeure event, the affected party shall notify the other party that a condition of Force Majeure exists.

Section 19 Assignment

ThinkBig shall not transfer, assign, or otherwise encumber through its own action or by operation of law, its right, title, interest or control in this Agreement, or any portion of the Network without the prior written consent of the County, such consent not to be unreasonably withheld. ThinkBig shall make written application to the County of any transfer, assignment or change in control as described above and shall provide all relevant information requested by the County prior to its review of the transaction. Such information shall include, but not be limited to, the following: 1) ownership and financial information regarding the transferee or assignee, including either income statements and balance sheets or a letter from the transferee or assignee's certified public accountant that the transferee or assignee's prior year audited financial statement demonstrates capacity to meet the obligations of the agreement; 2) experience of the transferee or assignee in providing Broadband Data Services in other jurisdictions; and 3) the document between ThinkBig and the transferee or assignee reflecting the proposed transaction. Any consent by the County for any transfer or assignment described above shall not be effective until the proposed

transferee or assignee shall have executed a legally binding document stating that it shall be bound by all the terms and conditions contained in this Agreement.

Section 20 Governing Law

This Agreement shall be governed and construed by and in accordance with the laws of the State of Maryland. If suit is brought by a party to this Agreement, the parties agree that trial of such action shall be vested exclusively in the state courts of Maryland, County of Charles, or in the United States District Court for the District of Maryland.

Section 21 Delay Does Not Constitute Waiver

No failure or delay of the County to exercise any right, power or remedy consequent upon default shall constitute a waiver of any such term, condition, covenant, certification or agreement of any such default or preclude the County from exercising any right, power or remedy at any later time or times.

Section 22 Technical Assistance

If the Project is not being completed or performed in a manner satisfactory to the County, or ThinkBig has violated a provision of this Agreement, prior to the County declaring a default, the County may request that ThinkBig accept technical assistance the County feels is necessary for the Project to proceed in a manner acceptable to the County.

Section 23 Entire Agreement

This written instrument contains the entire agreement between the parties, supersedes all prior agreements or proposals whether written or oral except as specifically incorporated herein. This Agreement may be changed, but only by means of a written amendment approved by both the County and ThinkBig.

Section 24 Change of Law

In the event there is a change in a federal or state statute or regulation applicable to this Agreement or the Network, the County or ThinkBig may notify the other party of its desire to amend this Agreement in order to comply with the change in statute or regulation. The County and ThinkBig may amend this Agreement to comply with such change in statute or regulation provided such amendment is approved by the County and ThinkBig.

Section 25 Compliance with Laws

ThinkBig shall comply with all federal, state, and generally applicable local laws and regulations.

Section 26 Applicability of Agreement

All of the provisions in this Agreement shall bind ThinkBig, the County and their respective successors and assigns. This Agreement is authorized by Resolution No. _____ dated _____, 2020 of the Charles County Board of Commissioners.

Section 27 Security Agreement

ThinkBig grants the County a security interest in the Project, the Network, and the Broadband Data Service to secure the prompt performance of the obligations, including, but not limited to, the completion of the Project, of ThinkBig to the County under this Agreement. Lessee hereby also grants Lessor a security interest in all accessions and additions to, substitutions and replacements for, and proceeds (including insurance proceeds), accounts, rights of payments (including monetary obligations, whether or not earned by performance), secondary obligations incurred or to be incurred, chattel paper, electronic chattel paper, equipment, general intangibles, payment intangibles, promissory notes, and income arising from or generated by in connection with the Project, the Network, and the Broadband Data Service (collectively, together with the Project, the Network, and the Broadband Data Service, the "Collateral"). ThinkBig hereby authorizes the County to take any and all actions necessary to properly perfect this security interest, including, but not limited to, filing a financing statement describing this security interest in all relevant jurisdictions. ThinkBig hereby appoints the County as agent for the benefit of ThinkBig and grants the County an irrevocable power of attorney, to take any and all actions and to execute and file all documents necessary to establish, maintain, and continue the perfected security interest of the County granted herein, in the name of and on behalf of ThinkBig, at ThinkBig's sole cost and expense. This power of attorney is coupled with an interest and is irrevocable during the term of this Agreement. ThinkBig shall take all actions and execute and file all documents reasonably requested by the County to establish, maintain, and continue the perfected security interest of the County. ThinkBig shall, within ten (10) days after receipt of notice from the County, pay all costs and expenses of filing and recording (including the costs of all searches deemed necessary by the County) to establish, maintain, and determine the validity and priority of the County's security interest. Upon completion of the Project and the transfer of ownership of certain fiber to the County in accordance with Section 11 of this Agreement, the County shall execute those documents necessary to release this security interest.

Section 28 Representations and Warranties

A. **ThinkBig's Organization.** ThinkBig is duly organized and validly existing in good standing under the laws of the jurisdiction of its organization, duly qualified to do business in each jurisdiction it is located or operates, and has full limited liability company power and authority to enter into and perform its obligations under this Agreement; the execution, delivery and performance by ThinkBig of this Agreement have been duly authorized by all necessary limited liability company action on the part of ThinkBig, and are not inconsistent with its Articles of Organization.

B. **No Violations. Agreement is Valid and Binding.** The execution, delivery and performance by ThinkBig of this Agreement do not violate any law or governmental rule, regulation, or order applicable to ThinkBig, do not and will not contravene any provision, or constitute a default

under, any indenture, mortgage, contract, or other instrument to which it is bound, and, upon execution and delivery hereof, will constitute a legal, valid and binding agreement of ThinkBig, enforceable in accordance with its terms.

C. Material Adverse Change. There has been no material adverse change in the financial condition of ThinkBig since May 13, 2020.

D. Proceedings. There are no proceedings pending or, so far as the officers of ThinkBig know, threatened against or affecting ThinkBig or any of its property before any court, administrative officer or administrative agency that would, directly or indirectly, adversely affect or impair the ability of ThinkBig to perform its obligations under this Agreement, or which, if decided adversely, affect the financial condition or operations of ThinkBig.

E. Taxes. ThinkBig has filed or caused to be filed and will continue to file all Federal, state and local tax returns that are required to be filed, and has paid or caused to be paid and will continue to pay all taxes shown to be due and payable on such returns or (except to the extent being contested in good faith and for the payment of which adequate reserves have been provided) on any assessment received by ThinkBig, to the extent that such taxes have heretofore or in the future become due and payable.

IN WITNESS WHEREOF the Parties have executed this Agreement as of the date(s) referenced below:

THE COUNTY COMMISSIONERS OF CHARLES COUNTY, MARYLAND

By:  Date: 12/15/2020

Print Name: Reuben Collins Title President, Charles County Commissioners

THINKBIG NETWORKS, LLC

By:  Date: 12/11/2020

Mark Wagner, President

Appendix A: Map of ThinkBig Service Areas

Yellow dots indicate unserved locations to be passed by this project and green dots are Charles County anchor institutions. Blue and white denote aerial fiber; purple, orange and green denote buried fiber.

Nanjemoy





Cobb Neck





Appendix B: Overview Project Plan and Schedule of Activities and Milestones

Project Objectives and Activities	Year 1				Year 2				Year 3			
	Qtr. 1	Qtr. 2	Qtr. 3	Qtr. 4	Qtr. 1	Qtr. 2	Qtr. 3	Qtr. 4	Qtr. 1	Qtr. 2	Qtr. 3	Qtr. 4
Network POP site setup												
Phase 1: Nanjemoy engineering												
Phase 1: Cobb Neck engineering												
Phase 1: Nanjemoy Permits												
Phase 1: Cobb Neck Permits												
Phase 1: Nanjemoy material												
Phase 1: Cobb Neck material												
Phase 1: Nanjemoy Construction												
Phase 1: Cobb Neck Construction												
Phase 2: Nanjemoy engineering												
Phase 2: Cobb Neck engineering												
Phase 2: Nanjemoy Permits												
Phase 2: Cobb Neck Permits												
Phase 2: Nanjemoy material												
Phase 2: Cobb Neck material												
Phase 2: Nanjemoy Construction												
Phase 2: Cobb Neck Construction												
Phase 3: Nanjemoy engineering												
Phase 3: Cobb Neck engineering												
Phase 3: Nanjemoy Permits												
Phase 3: Cobb Neck Permits												
Phase 3: Nanjemoy material												
Phase 3: Cobb Neck material												
Phase 3: Nanjemoy Construction												
Phase 3: Cobb Neck Construction												
Phase 4: Nanjemoy engineering												
Phase 4: Cobb Neck engineering												
Phase 4: Nanjemoy Permits												
Phase 4: Cobb Neck Permits												
Phase 4: Nanjemoy material												
Phase 4: Cobb Neck material												
Phase 4: Nanjemoy Construction												
Phase 4: Cobb Neck Construction												
Phase 5: Nanjemoy engineering												
Phase 5: Nanjemoy Permits												
Phase 5: Nanjemoy material												
Phase 5: Nanjemoy Construction												

Appendix C: List of PFSA Designated Locations

AGCID	FULL ADDRESS
902000873	8435 DURHAM CHURCH ROAD, LA PLATA, MD, 20646
902000881	8475 DURHAM CHURCH ROAD, LA PLATA, MD, 20646
902001497	8730 IRONSIDES ROAD, NANJEMOY, MD, 20662
902001861	6395 PORT TOBACCO ROAD, LA PLATA, MD, 20646
902002566	4980 HILDRETH PL, LA PLATA, MD, 20646
902002574	4995 HILDRETH PL, LA PLATA, MD, 20646
902002639	8575 DURHAM CHURCH ROAD, LA PLATA, MD, 20646
902003244	8525 DURHAM CHURCH ROAD, LA PLATA, MD, 20646
902003295	8540 DURHAM CHURCH ROAD, LA PLATA, MD, 20646
902003317	5038 MICKLUS PL, LA PLATA, MD, 20646
902003627	8060 IRONSIDES ROAD, NANJEMOY, MD, 20662
902003643	8070 IRONSIDES ROAD, NANJEMOY, MD, 20662
902003716	6279 PORT TOBACCO ROAD, LA PLATA, MD, 20646
902004356	4500 AMELIA PL, LA PLATA, MD, 20646
902004852	6207 PORT TOBACCO ROAD, LA PLATA, MD, 20646
902005557	8160 IRONSIDES ROAD, NANJEMOY, MD, 20662
902006049	8555 DURHAM CHURCH ROAD, LA PLATA, MD, 20646
902006111	6155 PORT TOBACCO ROAD, LA PLATA, MD, 20646
902006146	8330 DURHAM POINTE PL, LA PLATA, MD, 20646
902006812	6135 PORT TOBACCO ROAD, LA PLATA, MD, 20646
902006863	8700 IRONSIDES ROAD, NANJEMOY, MD, 20662
902007118	8735 DURHAM CHURCH ROAD, LA PLATA, MD, 20646
902007126	8715 DURHAM CHURCH ROAD, LA PLATA, MD, 20646
902010275	8665 DURHAM CHURCH ROAD, LA PLATA, MD, 20646
902010526	6115 PORT TOBACCO ROAD, LA PLATA, MD, 20646
902010534	6125 PORT TOBACCO ROAD, LA PLATA, MD, 20646
902013096	8320 DURHAM POINTE PL, LA PLATA, MD, 20646
902013118	8310 DURHAM POINTE PL, LA PLATA, MD, 20646
902013126	8335 DURHAM POINTE PL, LA PLATA, MD, 20646
903000036	9890 ADAMS WILLETT ROAD, NANJEMOY, MD, 20662
903000044	9862 ADAMS WILLETT ROAD, NANJEMOY, MD, 20662
903000052	4361 PORT TOBACCO ROAD, NANJEMOY, MD, 20662
903000095	9180 TAYLOES NECK ROAD, NANJEMOY, MD, 20662
903000117	10075 ADAMS WILLETT ROAD, NANJEMOY, MD, 20662
903000141	11470 RAINBOW PL, NANJEMOY, MD, 20662
903000176	4040 HICKS PL, NANJEMOY, MD, 20662
903000192	3010 PORT TOBACCO ROAD, NANJEMOY, MD, 20662
903000206	9945 WALTERS LANDING ROAD, NANJEMOY, MD, 20662
903000214	10035 WALTERS LANDING ROAD, NANJEMOY, MD, 20662
903000222	MAP 61 GRID 22 PARCEL 10

ACCTID	FULL ADDRESS
903000249	9300 BEAVERDAM ROAD, NANJEMOY, MD, 20662
903000362	3235 NAOMI PL, NANJEMOY, MD, 20662
903000389	3900 WINTFORD JOSEPH PL, NANJEMOY, MD, 20662
903000427	2392 PORT TOBACCO ROAD, NANJEMOY, MD, 20662
903000443	10750 HICKORY HILL PL, NANJEMOY, MD, 20662
903000451	2360 PORT TOBACCO ROAD, NANJEMOY, MD, 20662
903000478	3715 OAK GROVE PL, NANJEMOY, MD, 20662
903000508	1920 PORT TOBACCO ROAD, NANJEMOY, MD, 20662
903000516	3430 BAPTIST CHURCH ROAD, NANJEMOY, MD, 20662
903000524	3100 POSEYTOWN ROAD, NANJEMOY, MD, 20662
903000532	11370 MARYLAND POINT ROAD, NANJEMOY, MD, 20662
903000559	3255 RUSSIAN PL, NANJEMOY, MD, 20662
903000575	5125 BENNY GRAY POINT ROAD, NANJEMOY, MD, 20662
903000583	MAP 69 GRID 12 PARCEL 30
903000664	12435 RIVERSIDE ROAD, NANJEMOY, MD, 20662
903000672	2205 SMITH POINT ROAD, NANJEMOY, MD, 20662
903000699	11410 MARYLAND POINT ROAD, NANJEMOY, MD, 20662
903000702	2890 SMITH POINT ROAD, NANJEMOY, MD, 20662
903000729	2295 SMITH POINT ROAD, NANJEMOY, MD, 20662
903000737	3080 PORT TOBACCO ROAD, NANJEMOY, MD, 20662
903000745	9290 BEAVERDAM ROAD, NANJEMOY, MD, 20662
903000753	3715 MCCLAIN ROAD, NANJEMOY, MD, 20662
903000796	12575 SHORE PL, NANJEMOY, MD, 20662
903000826	8455 BOWIE ROAD, NANJEMOY, MD, 20662
903000907	12660 RIVERSIDE ROAD, NANJEMOY, MD, 20662
903000915	10010 ADAMS WILLETT ROAD, NANJEMOY, MD, 20662
903000923	1460 LIVERPOOL POINT ROAD, NANJEMOY, MD, 20662
903000931	8530 RIVERSIDE ROAD, NANJEMOY, MD, 20662
903000958	9275 BAY VIEW PL, NANJEMOY, MD, 20662
903000966	8000 GILROY ROAD, NANJEMOY, MD, 20662
903000974	11510 RAINBOW PL, NANJEMOY, MD, 20662
903001113	3360 POSEYTOWN ROAD, NANJEMOY, MD, 20662
903001148	8670 MARSHOPE PL, NANJEMOY, MD, 20662
903001164	2180 LIVERPOOL POINT ROAD, NANJEMOY, MD, 20662
903001202	1270 POINT SANDY PL, NANJEMOY, MD, 20662
903001237	2475 SMITH POINT ROAD, NANJEMOY, MD, 20662
903001245	5085 BURGESS FARM ROAD, NANJEMOY, MD, 20662
903001253	2970 SMITH POINT ROAD, NANJEMOY, MD, 20662
903001288	12375 RIVERSIDE ROAD, NANJEMOY, MD, 20662
903001296	2155 SMITH POINT ROAD, NANJEMOY, MD, 20662
903001334	3211 POSEYTOWN ROAD, NANJEMOY, MD, 20662
903001369	2805 PORT TOBACCO ROAD, NANJEMOY, MD, 20662

ACCTID	FULL ADDRESS
903001393	5125 BURGESS FARM ROAD, NANJEMOY, MD, 20662
903001407	3220 POSEYTOWN ROAD, NANJEMOY, MD, 20662
903001431	5065 BURGESS FARM ROAD, NANJEMOY, MD, 20662
903001458	8765 SPECIAL PL, NANJEMOY, MD, 20662
903001466	5105 BURGESS FARM ROAD, NANJEMOY, MD, 20662
903001504	2935 POSEYTOWN ROAD, NANJEMOY, MD, 20662
903001512	5025 BURGESS FARM ROAD, NANJEMOY, MD, 20662
903001539	8740 SPECIAL PL, NANJEMOY, MD, 20662
903001547	9050 RIVERSIDE ROAD, NANJEMOY, MD, 20662
903001555	10860 GETHSEMANE HALL PL, NANJEMOY, MD, 20662
903001563	7980 GILROY ROAD, NANJEMOY, MD, 20662
903001571	8675 VIKING SON PL, NANJEMOY, MD, 20662
903001598	3085 BURNS DR, NANJEMOY, MD, 20662
903001601	10720 TAYLOES NECK ROAD, NANJEMOY, MD, 20662
903001628	3094 BURNS DR, NANJEMOY, MD, 20662
903001636	10905 GETHSEMANE HALL PL, NANJEMOY, MD, 20662
903001652	3900 HICKS PL, NANJEMOY, MD, 20662
903001695	9100 BOWIE ROAD, NANJEMOY, MD, 20662
903001709	9170 BOWIE ROAD, NANJEMOY, MD, 20662
903001725	9120 BOWIE ROAD, NANJEMOY, MD, 20662
903001741	9048 BOWIE ROAD, NANJEMOY, MD, 20662
903001768	2200 LIVERPOOL POINT ROAD, NANJEMOY, MD, 20662
903001776	1875 LIVERPOOL POINT ROAD, NANJEMOY, MD, 20662
903001806	4665 PORT TOBACCO ROAD, NANJEMOY, MD, 20662
903001814	1885 LIVERPOOL POINT ROAD, NANJEMOY, MD, 20662
903001822	4353 PORT TOBACCO ROAD, NANJEMOY, MD, 20662
903001857	8349 BOWIE ROAD, NANJEMOY, MD, 20662
903001873	2805 SUNNYVIEW PL, NANJEMOY, MD, 20662
903001881	2730 LIVERPOOL POINT ROAD, NANJEMOY, MD, 20662
903001911	4050 TIMS PL, NANJEMOY, MD, 20662
903001954	5065 PORT TOBACCO ROAD, NANJEMOY, MD, 20662
903001962	5005 PORT TOBACCO ROAD, NANJEMOY, MD, 20662
903002004	9645 ADAMS WILLETT ROAD, NANJEMOY, MD, 20662
903002012	9735 ADAMS WILLETT ROAD, NANJEMOY, MD, 20662
903002047	5225 PORT TOBACCO ROAD, NANJEMOY, MD, 20662
903002055	10700 BLUFF POINT ROAD, NANJEMOY, MD, 20662
903002063	3990 PORT TOBACCO ROAD, NANJEMOY, MD, 20662
903002071	2575 SMITH POINT ROAD, NANJEMOY, MD, 20662
903002128	8420 RIVERSIDE ROAD, NANJEMOY, MD, 20662
903002136	4860 FRIENDSHIP ACRES ROAD, NANJEMOY, MD, 20662
903002144	3800 BAPTIST CHURCH ROAD, NANJEMOY, MD, 20662
903002152	8375 BOWIE ROAD, NANJEMOY, MD, 20662

ACCTID	FULL ADDRESS
903002179	3735 NEIGHBORS PL, NANJEMOY, MD, 20662
903002187	3950 HICKS PL, NANJEMOY, MD, 20662
903002195	3950 DEACON DENT PL, NANJEMOY, MD, 20662
903002209	3956 HICKS PL, NANJEMOY, MD, 20662
903002217	2045 LIVERPOOL POINT ROAD, NANJEMOY, MD, 20662
903002233	8545 GILROY ROAD, NANJEMOY, MD, 20662
903002241	3980 HICKS PL, NANJEMOY, MD, 20662
903002276	1325 LIVERPOOL POINT ROAD, NANJEMOY, MD, 20662
903002284	9140 TAYLOES NECK ROAD, NANJEMOY, MD, 20662
903002292	3350 DEVANE PL, NANJEMOY, MD, 20662
903002314	8305 GILROY ROAD, NANJEMOY, MD, 20662
903002411	9250 TAYLOES NECK ROAD, NANJEMOY, MD, 20662
903002438	9310 IRONSIDES ROAD, NANJEMOY, MD, 20662
903002446	8275 JACKSONTOWN ROAD, NANJEMOY, MD, 20662
903002454	8710 GILROY ROAD, NANJEMOY, MD, 20662
903002462	3165 MILL PL, NANJEMOY, MD, 20662
903002489	8210 GILROY ROAD, NANJEMOY, MD, 20662
903002497	3190 MILL PL, NANJEMOY, MD, 20662
903002535	8220 GILROY ROAD, NANJEMOY, MD, 20662
903002543	8455 GILROY ROAD, NANJEMOY, MD, 20662
903002551	8510 GILROY ROAD, NANJEMOY, MD, 20662
903002578	3770 BAPTIST CHURCH ROAD, NANJEMOY, MD, 20662
903002594	9340 IRONSIDES ROAD, NANJEMOY, MD, 20662
903002608	9320 IRONSIDES ROAD, NANJEMOY, MD, 20662
903002616	8280 GILROY ROAD, NANJEMOY, MD, 20662
903002659	11843 DOWES ROAD, NANJEMOY, MD, 20662
903002713	4575 PORT TOBACCO ROAD, NANJEMOY, MD, 20662
903002721	9125 IRONSIDES ROAD, NANJEMOY, MD, 20662
903002748	11450 RAINBOW PL, NANJEMOY, MD, 20662
903002756	11970 WOODBURY ROAD, NANJEMOY, MD, 20662
903002764	3790 BAPTIST CHURCH ROAD, NANJEMOY, MD, 20662
903002772	2845 PORT TOBACCO ROAD, NANJEMOY, MD, 20662
903002829	11885 WOODBURY ROAD, NANJEMOY, MD, 20662
903002888	8980 RIVERSIDE ROAD, NANJEMOY, MD, 20662
903002896	8990 RIVERSIDE ROAD, NANJEMOY, MD, 20662
903002918	9030 RIVERSIDE ROAD, NANJEMOY, MD, 20662
903002926	1550 GREEN MANOR DR, NANJEMOY, MD, 20662
903002934	11820 WOODBURY ROAD, NANJEMOY, MD, 20662
903002942	1980 LIVERPOOL POINT ROAD, NANJEMOY, MD, 20662
903002969	10655 GERTRUDES PL, NANJEMOY, MD, 20662
903002985	12010 MARYLAND POINT ROAD, NANJEMOY, MD, 20662
903003019	3640 PORT TOBACCO ROAD, NANJEMOY, MD, 20662

ACCTID	FULL_ADDRESS
903003043	2355 LIVERPOOL POINT ROAD, NANJEMOY, MD, 20662
903003051	2370 SMITH POINT ROAD, NANJEMOY, MD, 20662
903003086	3155 MILL PL, NANJEMOY, MD, 20662
903003116	7985 GILROY ROAD, NANJEMOY, MD, 20662
903003159	3235 RUSSIAN PL, NANJEMOY, MD, 20662
903003167	MAP 70 GRID 7 PARCEL 183
903003175	8885 JACKSONTOWN ROAD, NANJEMOY, MD, 20662
903003183	8815 JACKSONTOWN ROAD, NANJEMOY, MD, 20662
903003205	12495 KOCH FARM PL, NANJEMOY, MD, 20662
903003345	9200 TAYLOES NECK ROAD, NANJEMOY, MD, 20662
903003353	9455 IRONSIDES ROAD, NANJEMOY, MD, 20662
903003388	9515 IRONSIDES ROAD, NANJEMOY, MD, 20662
903003396	8555 BOWIE ROAD, NANJEMOY, MD, 20662
903003426	5145 BURGESS FARM ROAD, NANJEMOY, MD, 20662
903003434	12095 WOODBURY ROAD, NANJEMOY, MD, 20662
903003442	8160 BOWIE ROAD, NANJEMOY, MD, 20662
903003477	11355 RAINBOW PL, NANJEMOY, MD, 20662
903003485	11375 RAINBOW PL, NANJEMOY, MD, 20662
903003493	8240 BOWIE ROAD, NANJEMOY, MD, 20662
903003507	2985 SMITH POINT ROAD, NANJEMOY, MD, 20662
903003582	11405 RAINBOW PL, NANJEMOY, MD, 20662
903003604	11705 MARYLAND POINT ROAD, NANJEMOY, MD, 20662
903003612	11355 MARYLAND POINT ROAD, NANJEMOY, MD, 20662
903003639	8185 BOWIE ROAD, NANJEMOY, MD, 20662
903003655	5695 PORT TOBACCO ROAD, INDIAN HEAD, MD, 20640
903003701	11675 JOVITA JESSE PL, NANJEMOY, MD, 20662
903003752	10990 HOLLY SPRINGS ROAD, NANJEMOY, MD, 20662
903003779	4045 HICKS PL, NANJEMOY, MD, 20662
903003787	1393 LIVERPOOL POINT ROAD, NANJEMOY, MD, 20662
903003809	2435 SMITH POINT ROAD, NANJEMOY, MD, 20662
903003817	8995 IRONSIDES ROAD, NANJEMOY, MD, 20662
903003825	10665 GERTRUDES PL, NANJEMOY, MD, 20662
903003833	2635 HANCOCK RUN ROAD, NANJEMOY, MD, 20662
903003868	7940 GILROY ROAD, NANJEMOY, MD, 20662
903003876	4530 PORT TOBACCO ROAD, NANJEMOY, MD, 20662
903003884	8455 JACKSONTOWN ROAD, NANJEMOY, MD, 20662
903003892	3480 BAPTIST CHURCH ROAD, NANJEMOY, MD, 20662
903003922	5625 PORT TOBACCO ROAD, INDIAN HEAD, MD, 20640
903003965	4670 PORT TOBACCO ROAD, NANJEMOY, MD, 20662
903003973	2195 PORT TOBACCO ROAD, NANJEMOY, MD, 20662
903003981	3710 CHINQUAPIN ROAD, NANJEMOY, MD, 20662
903004007	3711 CHINQUAPIN ROAD, NANJEMOY, MD, 20662

AGCTID	FULL ADDRESS
903004015	12700 SHORE PL, NANJEMOY, MD, 20662
903004031	8345 JACKSONTOWN ROAD, NANJEMOY, MD, 20662
903004066	1770 PORT TOBACCO ROAD, NANJEMOY, MD, 20662
903004074	1860 PORT TOBACCO ROAD, NANJEMOY, MD, 20662
903004082	1870 PORT TOBACCO ROAD, NANJEMOY, MD, 20662
903004104	11500 RAINBOW PL, NANJEMOY, MD, 20662
903004155	2730 PORT TOBACCO ROAD, NANJEMOY, MD, 20662
903004163	2650 PORT TOBACCO ROAD, NANJEMOY, MD, 20662
903004236	13905 RIVERSIDE ROAD, NANJEMOY, MD, 20662
903004244	5045 BURGESS FARM ROAD, NANJEMOY, MD, 20662
903004287	9295 BEAVERDAM ROAD, NANJEMOY, MD, 20662
903004295	9360 BEAVERDAM ROAD, NANJEMOY, MD, 20662
903004333	11260 MARYLAND POINT ROAD, NANJEMOY, MD, 20662
903004341	11015 ISHINE PL, NANJEMOY, MD, 20662
903004368	10300 TAYLOES NECK ROAD, NANJEMOY, MD, 20662
903004384	10920 RISING SUN PL, NANJEMOY, MD, 20662
903004392	3660 NEIGHBORS PL, NANJEMOY, MD, 20662
903004406	10910 RISING SUN PL, NANJEMOY, MD, 20662
903004414	4075 CLARICE PL, NANJEMOY, MD, 20662
903004422	3645 NEIGHBORS PL, NANJEMOY, MD, 20662
903004457	4035 HOJACK PL, NANJEMOY, MD, 20662
903004473	4250 COBEYS PL, NANJEMOY, MD, 20662
903004503	2396 PORT TOBACCO ROAD, NANJEMOY, MD, 20662
903004511	2495 PORT TOBACCO ROAD, NANJEMOY, MD, 20662
903004546	10455 TAYLOES NECK ROAD, NANJEMOY, MD, 20662
903004554	2405 PORT TOBACCO ROAD, NANJEMOY, MD, 20662
903004597	8365 BOWIE ROAD, NANJEMOY, MD, 20662
903004619	8950 RIVERSIDE ROAD, NANJEMOY, MD, 20662
903004651	1975 SANDY POINT ROAD, NANJEMOY, MD, 20662
903004678	8160 GILROY ROAD, NANJEMOY, MD, 20662
903004708	9880 TAYLOES NECK ROAD, NANJEMOY, MD, 20662
903004716	10750 BLUFF POINT ROAD, NANJEMOY, MD, 20662
903004767	7970 GILROY ROAD, NANJEMOY, MD, 20662
903004783	10805 GETHSEMANE HALL PL, NANJEMOY, MD, 20662
903004813	4520 PORT TOBACCO ROAD, NANJEMOY, MD, 20662
903004821	4565 PORT TOBACCO ROAD, NANJEMOY, MD, 20662
903004856	5445 BENNY GRAY POINT ROAD, NANJEMOY, MD, 20662
903004864	4085 HOJACK PL, NANJEMOY, MD, 20662
903004872	3570 RULBY PL, NANJEMOY, MD, 20662
903004899	9010 RIVERSIDE ROAD, NANJEMOY, MD, 20662
903004902	5305 BENNY GRAY POINT ROAD, NANJEMOY, MD, 20662
903004961	9575 IRONSIDES ROAD, NANJEMOY, MD, 20662

ACCTID	FULL ADDRESS
903005011	4030 TIMS PL, NANJEMOY, MD, 20662
903005046	12000 LOVERS PL, NANJEMOY, MD, 20662
903005054	2630 PORT TOBACCO ROAD, NANJEMOY, MD, 20662
903005062	MAP 77 GRID 16 PARCEL 12
903005089	3725 NEIGHBORS PL, NANJEMOY, MD, 20662
903005127	3215 NAOMI PL, NANJEMOY, MD, 20662
903005135	11306 HOLLY SPRINGS ROAD, NANJEMOY, MD, 20662
903005178	8475 BOWIE ROAD, NANJEMOY, MD, 20662
903005186	10760 HEAVENLY PL, NANJEMOY, MD, 20662
903005194	10765 HEAVENLY PL, NANJEMOY, MD, 20662
903005208	8870 JACKSONTOWN ROAD, NANJEMOY, MD, 20662
903005232	1782 LIVERPOOL POINT ROAD, NANJEMOY, MD, 20662
903005259	5795 PORT TOBACCO ROAD, INDIAN HEAD, MD, 20640
903005275	10910 MARYLAND POINT ROAD, NANJEMOY, MD, 20662
903005313	2540 SMITH POINT ROAD, NANJEMOY, MD, 20662
903005348	9385 BEAVERDAM ROAD, NANJEMOY, MD, 20662
903005356	10165 ADAMS WILLETT ROAD, NANJEMOY, MD, 20662
903005445	11810 GENERAL HAMPTONS PL, NANJEMOY, MD, 20662
903005518	10840 CARTER HANCOCK PL, NANJEMOY, MD, 20662
903005542	5010 PORT TOBACCO ROAD, NANJEMOY, MD, 20662
903005569	9885 IRONSIDES ROAD, NANJEMOY, MD, 20662
903005577	9735 NANJEMOY CREEK PL, NANJEMOY, MD, 20662
903005585	9745 NANJEMOY CREEK PL, NANJEMOY, MD, 20662
903005623	10715 NITAS PL, NANJEMOY, MD, 20662
903005631	2470 PORT TOBACCO ROAD, NANJEMOY, MD, 20662
903005682	11275 IRENE GLENWOOD PL, NANJEMOY, MD, 20662
903005704	8810 JACKSONTOWN ROAD, NANJEMOY, MD, 20662
903005712	3875 OAK GROVE PL, NANJEMOY, MD, 20662
903005739	8480 BOWIE ROAD, NANJEMOY, MD, 20662
903005747	3620 DUDLEY FARM PL, NANJEMOY, MD, 20662
903005763	5020 PORT TOBACCO ROAD, NANJEMOY, MD, 20662
903005801	4114 PORT TOBACCO ROAD, NANJEMOY, MD, 20662
903005828	8235 GREENLEEK HILL ROAD, NANJEMOY, MD, 20662
903005836	8900 JACKSONTOWN ROAD, NANJEMOY, MD, 20662
903005844	9034 BOWIE ROAD, NANJEMOY, MD, 20662
903005917	3931 WINTFORD JOSEPH PL, NANJEMOY, MD, 20662
903005925	10575 SHORE ACRES ROAD, NANJEMOY, MD, 20662
903006018	2605 SMITH POINT ROAD, NANJEMOY, MD, 20662
903006042	9250 BEAVERDAM ROAD, NANJEMOY, MD, 20662
903006069	2210 SANDY POINT ROAD, NANJEMOY, MD, 20662
903006093	3905 WINTFORD JOSEPH PL, NANJEMOY, MD, 20662
903006123	11020 MARYLAND POINT ROAD, NANJEMOY, MD, 20662

ACCTID	FULL ADDRESS
903006131	9555 IRONSIDES ROAD, NANJEMOY, MD, 20662
903006158	10300 SHORE ACRES ROAD, NANJEMOY, MD, 20662
903006174	9320 BEAVERDAM ROAD, NANJEMOY, MD, 20662
903006204	4880 FRIENDSHIP ACRES ROAD, NANJEMOY, MD, 20662
903006212	2095 SMITH POINT ROAD, NANJEMOY, MD, 20662
903006239	9745 IRONSIDES ROAD, NANJEMOY, MD, 20662
903006247	2422 PORT TOBACCO ROAD, NANJEMOY, MD, 20662
903006255	4200 GAINES PL, NANJEMOY, MD, 20662
903006263	2402 PORT TOBACCO ROAD, NANJEMOY, MD, 20662
903006271	2384 PORT TOBACCO ROAD, NANJEMOY, MD, 20662
903006298	2410 PORT TOBACCO ROAD, NANJEMOY, MD, 20662
903006301	10725 TAYLOES NECK ROAD, NANJEMOY, MD, 20662
903006328	10700 TAYLOES NECK ROAD, NANJEMOY, MD, 20662
903006336	10240 ADAMS WILLET ROAD, NANJEMOY, MD, 20662
903006352	1820 PORT TOBACCO ROAD, NANJEMOY, MD, 20662
903006379	8840 JACKSONTOWN ROAD, NANJEMOY, MD, 20662
903006387	10885 GETHSEMANE HALL PL, NANJEMOY, MD, 20662
903006441	4630 SPENCER PL, NANJEMOY, MD, 20662
903006468	5005 BENNY GRAY POINT ROAD, NANJEMOY, MD, 20662
903006476	8630 GILROY ROAD, NANJEMOY, MD, 20662
903006492	5000 BENNY GRAY POINT ROAD, NANJEMOY, MD, 20662
903006565	4705 FRIENDSHIP LANDING ROAD, NANJEMOY, MD, 20662
903006581	4225 FRIENDSHIP LANDING ROAD, NANJEMOY, MD, 20662
903006603	3590 PORT TOBACCO ROAD, NANJEMOY, MD, 20662
903006638	2880 SMITH POINT ROAD, NANJEMOY, MD, 20662
903006646	8905 JACKSONTOWN ROAD, NANJEMOY, MD, 20662
903006662	2185 LIVERPOOL POINT ROAD, NANJEMOY, MD, 20662
903006719	11145 SPIKE VIRGINIA PL, NANJEMOY, MD, 20662
903006735	9135 JESSIE LIZZY PL, NANJEMOY, MD, 20662
903006743	3819 BAPTIST CHURCH ROAD, NANJEMOY, MD, 20662
903006751	2905 SMITH POINT ROAD, NANJEMOY, MD, 20662
903006778	2285 PORT TOBACCO ROAD, NANJEMOY, MD, 20662
903006786	4155 FRIENDSHIP LANDING ROAD, NANJEMOY, MD, 20662
903006794	3135 PORT TOBACCO ROAD, NANJEMOY, MD, 20662
903006808	9760 WALTERS LANDING ROAD, NANJEMOY, MD, 20662
903006816	10380 BLUFF POINT ROAD, NANJEMOY, MD, 20662
903006824	11530 RAINBOW PL, NANJEMOY, MD, 20662
903006832	11980 WOODBURY ROAD, NANJEMOY, MD, 20662
903006859	8365 EAGLE POND PL, NANJEMOY, MD, 20662
903006867	9050 TAYLOES NECK ROAD, NANJEMOY, MD, 20662
903006875	9075 TAYLOES NECK ROAD, NANJEMOY, MD, 20662
903006905	4655 FRIENDSHIP ACRES ROAD, NANJEMOY, MD, 20662

ACCTID	FULL ADDRESS
903006913	4565 FRIENDSHIP ACRES ROAD, NANJEMOY, MD, 20662
903006948	9160 TAYLOES NECK ROAD, NANJEMOY, MD, 20662
903007006	3685 NEIGHBORS PL, NANJEMOY, MD, 20662
903007014	4000 PORT TOBACCO ROAD, NANJEMOY, MD, 20662
903007065	12005 WOODBURY ROAD, NANJEMOY, MD, 20662
903007073	8235 JACKSONTOWN ROAD, NANJEMOY, MD, 20662
903007081	2255 SANDY POINT ROAD, NANJEMOY, MD, 20662
903007154	10890 RISING SUN PL, NANJEMOY, MD, 20662
903007189	9080 BOWIE ROAD, NANJEMOY, MD, 20662
903007197	10980 MARYLAND POINT ROAD, NANJEMOY, MD, 20662
903007227	3770 HELWIG FARM ROAD, NANJEMOY, MD, 20662
903007235	2440 SMITH POINT ROAD, NANJEMOY, MD, 20662
903007278	4550 FRIENDSHIP ACRES ROAD, NANJEMOY, MD, 20662
903007316	1435 LIVERPOOL POINT ROAD, NANJEMOY, MD, 20662
903007332	3725 MCCLAIN ROAD, NANJEMOY, MD, 20662
903007367	2160 LIVERPOOL POINT ROAD, NANJEMOY, MD, 20662
903007375	9270 BAY VIEW PL, NANJEMOY, MD, 20662
903007391	10380 TAYLOES NECK ROAD, NANJEMOY, MD, 20662
903007413	3345 PORT TOBACCO ROAD, NANJEMOY, MD, 20662
903007529	2530 SMOKEYS PL, NANJEMOY, MD, 20662
903007537	2750 PORT TOBACCO ROAD, NANJEMOY, MD, 20662
903007545	3608 CHARLES AVE, NANJEMOY, MD, 20662
903007588	4010 PORT TOBACCO ROAD, NANJEMOY, MD, 20662
903007685	10810 GETHSEMANE HALL PL, NANJEMOY, MD, 20662
903007693	11250 HOLLY SPRINGS ROAD, NANJEMOY, MD, 20662
903007707	9200 MONTGOMERYS POST PL, NANJEMOY, MD, 20662
903007723	4090 FRIENDSHIP LANDING ROAD, NANJEMOY, MD, 20662
903007758	9545 MOORES POINT PL, NANJEMOY, MD, 20662
903007774	2220 LIVERPOOL POINT ROAD, NANJEMOY, MD, 20662
903007782	8960 RIVERSIDE ROAD, NANJEMOY, MD, 20662
903007804	2270 LIVERPOOL POINT ROAD, NANJEMOY, MD, 20662
903007839	8785 RIVERSIDE ROAD, NANJEMOY, MD, 20662
903007847	4615 FRIENDSHIP ACRES ROAD, NANJEMOY, MD, 20662
903007898	3255 BAPTIST CHURCH ROAD, NANJEMOY, MD, 20662
903007928	8865 BOWIE ROAD, NANJEMOY, MD, 20662
903007936	10830 CARTER HANCOCK PL, NANJEMOY, MD, 20662
903007952	3210 HANCOCK RUN ROAD, NANJEMOY, MD, 20662
903007995	3250 AMERICAN BEAUTY PL, NANJEMOY, MD, 20662
903008037	1001 PORT TOBACCO ROAD, NANJEMOY, MD, 20662
903008061	4095 FRIENDSHIP LANDING ROAD, NANJEMOY, MD, 20662
903008096	8659 BOWIE ROAD, NANJEMOY, MD, 20662
903008118	9590 IRONSIDES ROAD, NANJEMOY, MD, 20662

ACCTID	FULL ADDRESS
903008134	2355 HANCOCK RUN ROAD, NANJEMOY, MD, 20662
903008142	3900 HELWIG FARM ROAD, NANJEMOY, MD, 20662
903008169	2550 PORT TOBACCO ROAD, NANJEMOY, MD, 20662
903008207	11885 HOLLY SPRINGS ROAD, NANJEMOY, MD, 20662
903008215	MAP 61 GRID 19 PARCEL 70
903008258	10880 MARYLAND POINT ROAD, NANJEMOY, MD, 20662
903008304	8105 BOWIE ROAD, NANJEMOY, MD, 20662
903008312	MAP 77 GRID 24 BLOCK E PARCEL 68 LOT 11
903008339	MAP 77 GRID 24 BLOCK F PARCEL 68 LOT 3
903008363	2610 PORT TOBACCO ROAD, NANJEMOY, MD, 20662
903008401	2050 PORT TOBACCO ROAD, NANJEMOY, MD, 20662
903008436	8090 BOWIE ROAD, NANJEMOY, MD, 20662
903008444	9365 BEAVERDAM ROAD, NANJEMOY, MD, 20662
903008479	9020 RIVERSIDE ROAD, NANJEMOY, MD, 20662
903008487	3435 RUSSIAN PL, NANJEMOY, MD, 20662
903008509	11879 DOWES ROAD, NANJEMOY, MD, 20662
903008541	11855 DOWES ROAD, NANJEMOY, MD, 20662
903008606	1990 LIVERPOOL POINT ROAD, NANJEMOY, MD, 20662
903008622	5235 PORT TOBACCO ROAD, NANJEMOY, MD, 20662
903008657	10510 SHORE ACRES ROAD, NANJEMOY, MD, 20662
903008673	4560 BENNY GRAY POINT ROAD, NANJEMOY, MD, 20662
903008681	10855 RISING SUN PL, NANJEMOY, MD, 20662
903008754	4780 FRIENDSHIP ACRES ROAD, NANJEMOY, MD, 20662
903008789	7960 GILROY ROAD, NANJEMOY, MD, 20662
903008819	3175 PORT TOBACCO ROAD, NANJEMOY, MD, 20662
903008827	4595 PORT TOBACCO ROAD, NANJEMOY, MD, 20662
903008835	7975 GILROY ROAD, NANJEMOY, MD, 20662
903008878	5425 HERON BAY COVE, NANJEMOY, MD, 20662
903008886	3665 MCCLAIN ROAD, NANJEMOY, MD, 20662
903008908	11420 HOLLY SPRINGS ROAD, NANJEMOY, MD, 20662
903008916	9725 NANJEMOY CREEK PL, NANJEMOY, MD, 20662
903008932	3220 DEVANE PL, NANJEMOY, MD, 20662
903008983	3881 PAULOWNIA PL, NANJEMOY, MD, 20662
903009009	2390 SMITH POINT ROAD, NANJEMOY, MD, 20662
903009017	7995 GILROY ROAD, NANJEMOY, MD, 20662
903009025	3940 CHANCELLORS RUN PL, NANJEMOY, MD, 20662
903009033	2590 PORT TOBACCO ROAD, NANJEMOY, MD, 20662
903009092	1965 LIVERPOOL POINT ROAD, NANJEMOY, MD, 20662
903009106	2510 PORT TOBACCO ROAD, NANJEMOY, MD, 20662
903009122	4605 PORT TOBACCO ROAD, NANJEMOY, MD, 20662
903009157	10170 ADAMS WILLETT ROAD, NANJEMOY, MD, 20662
903009165	3310 RUSSIAN PL, NANJEMOY, MD, 20662

ACCTID	FULL ADDRESS
903009181	5875 PORT TOBACCO ROAD, INDIAN HEAD, MD, 20640
903009203	3305 RUSSIAN PL, NANJEMOY, MD, 20662
903009211	8745 GILROY ROAD, NANJEMOY, MD, 20662
903009254	8140 BOWIE ROAD, NANJEMOY, MD, 20662
903009327	3695 MCCLAIN ROAD, NANJEMOY, MD, 20662
903009343	4725 PORT TOBACCO ROAD, NANJEMOY, MD, 20662
903009351	2925 PORT TOBACCO ROAD, NANJEMOY, MD, 20662
903009378	8660 BOWIE ROAD, NANJEMOY, MD, 20662
903009394	1970 LIVERPOOL POINT ROAD, NANJEMOY, MD, 20662
903009432	8255 GILROY ROAD, NANJEMOY, MD, 20662
903009475	11475 RAINBOW PL, NANJEMOY, MD, 20662
903009483	11495 MARYLAND POINT ROAD, NANJEMOY, MD, 20662
903009505	MAP 69 GRID 9 PARCEL 28
903009572	4610 FRIENDSHIP ACRES ROAD, NANJEMOY, MD, 20662
903009629	3700 NEIGHBORS PL, NANJEMOY, MD, 20662
903009637	8625 GILROY ROAD, NANJEMOY, MD, 20662
903009653	5345 TURKEY TAYAC PL, NANJEMOY, MD, 20662
903009661	5300 TURKEY TAYAC PL, NANJEMOY, MD, 20662
903009718	4025 HOJACK PL, NANJEMOY, MD, 20662
903009734	3415 SUMMER BREEZE PL, NANJEMOY, MD, 20662
903009742	9220 TAYLOES NECK ROAD, NANJEMOY, MD, 20662
903009769	3130 POSEYTOWN ROAD, NANJEMOY, MD, 20662
903009777	9240 MONTGOMERYS POST PL, NANJEMOY, MD, 20662
903009785	9174 IRONSIDES ROAD, NANJEMOY, MD, 20662
903009793	4022 DUKES PL, NANJEMOY, MD, 20662
903009823	4560 PORT TOBACCO ROAD, NANJEMOY, MD, 20662
903009858	4535 PORT TOBACCO ROAD, NANJEMOY, MD, 20662
903009866	4570 PORT TOBACCO ROAD, NANJEMOY, MD, 20662
903009882	3715 CHANCELLORS RUN PL, NANJEMOY, MD, 20662
903009904	8385 BOWIE ROAD, NANJEMOY, MD, 20662
903009939	4105 LUCILLE PL, NANJEMOY, MD, 20662
903009955	8920 JACKSONTOWN ROAD, NANJEMOY, MD, 20662
903009963	4125 FRIENDSHIP LANDING ROAD, NANJEMOY, MD, 20662
903010082	MAP 60 GRID 7 PARCEL 30 LOT PAR C
903010171	12549 WELLINGTON CIR, NANJEMOY, MD, 20662
903010236	4105 HOJACK PL, NANJEMOY, MD, 20662
903010252	11540 RAINBOW PL, NANJEMOY, MD, 20662
903010279	8970 RIVERSIDE ROAD, NANJEMOY, MD, 20662
903010287	3255 NAOMI PL, NANJEMOY, MD, 20662
903010309	2735 LIVERPOOL POINT ROAD, NANJEMOY, MD, 20662
903010325	9550 MOORES POINT PL, NANJEMOY, MD, 20662
903010333	9000 RIVERSIDE ROAD, NANJEMOY, MD, 20662

ACCTID	FULL ADDRESS
903010368	8470 RIVERSIDE ROAD, NANJEMOY, MD, 20662
903010376	9790 IRONSIDES ROAD, NANJEMOY, MD, 20662
903010384	5245 PORT TOBACCO ROAD, NANJEMOY, MD, 20662
903010457	2425 SMITH POINT ROAD, NANJEMOY, MD, 20662
903010465	8975 BOWIE ROAD, NANJEMOY, MD, 20662
903010473	4685 PORT TOBACCO ROAD, NANJEMOY, MD, 20662
903010481	2910 BAPTIST CHURCH ROAD, NANJEMOY, MD, 20662
903010511	5070 PORT TOBACCO ROAD, NANJEMOY, MD, 20662
903010538	3745 MCCLAIN ROAD, NANJEMOY, MD, 20662
903010554	8661 GILROY ROAD, NANJEMOY, MD, 20662
903010562	8695 GILROY ROAD, NANJEMOY, MD, 20662
903010597	9345 BAY VIEW PL, NANJEMOY, MD, 20662
903010619	3980 PORT TOBACCO ROAD, NANJEMOY, MD, 20662
903010635	8750 BOWIE ROAD, NANJEMOY, MD, 20662
903010643	10280 ADAMS WILLET ROAD, NANJEMOY, MD, 20662
903010678	2825 LIVERPOOL POINT ROAD, NANJEMOY, MD, 20662
903010686	3605 PORT TOBACCO ROAD, NANJEMOY, MD, 20662
903010724	8180 GREENLEEK HILL ROAD, NANJEMOY, MD, 20662
903010732	8071 IRONSIDES ROAD, NANJEMOY, MD, 20662
903010759	8780 RIVERSIDE ROAD, NANJEMOY, MD, 20662
903010805	4870 FRIENDSHIP ACRES ROAD, NANJEMOY, MD, 20662
903010821	9705 NANJEMOY CREEK PL, NANJEMOY, MD, 20662
903010856	12085 WOODBURY ROAD, NANJEMOY, MD, 20662
903010937	9380 BEAVERDAM ROAD, NANJEMOY, MD, 20662
903010945	4805 PORT TOBACCO ROAD, NANJEMOY, MD, 20662
903010953	2860 SMITH POINT ROAD, NANJEMOY, MD, 20662
903010961	4675 FRIENDSHIP ACRES ROAD, NANJEMOY, MD, 20662
903010988	11890 WOODBURY ROAD, NANJEMOY, MD, 20662
903011003	12000 WOODBURY ROAD, NANJEMOY, MD, 20662
903011011	3510 BAPTIST CHURCH ROAD, NANJEMOY, MD, 20662
903011046	8830 BOWIE ROAD, NANJEMOY, MD, 20662
903011062	8970 BOWIE ROAD, NANJEMOY, MD, 20662
903011089	9405 TAYLOES NECK ROAD, NANJEMOY, MD, 20662
903011143	3400 MCCLARREN PL, NANJEMOY, MD, 20662
903011186	9370 BEAVERDAM ROAD, NANJEMOY, MD, 20662
903011194	10605 BLUFF POINT ROAD, NANJEMOY, MD, 20662
903011259	11336 MARYLAND POINT ROAD, NANJEMOY, MD, 20662
903011283	MAP 77 GRID 24 BLOCK F PARCEL 69 LOT 1
903011305	10415 SHORE ACRES ROAD, NANJEMOY, MD, 20662
903011348	3705 MCCLAIN ROAD, NANJEMOY, MD, 20662
903011364	9315 BEAVERDAM ROAD, NANJEMOY, MD, 20662
903011372	4639 PORT TOBACCO ROAD, NANJEMOY, MD, 20662

ACCTID	FULL ADDRESS
903011429	3270 WELLINGTON BLVD, NANJEMOY, MD, 20662
903011445	12055 WOODBURY ROAD, NANJEMOY, MD, 20662
903011488	8585 GILROY ROAD, NANJEMOY, MD, 20662
903011518	2805 RIVERSIDE RANCH PL, NANJEMOY, MD, 20662
903011534	11851 WOODBURY ROAD, NANJEMOY, MD, 20662
903011542	5065 BENNY GRAY POINT ROAD, NANJEMOY, MD, 20662
903011569	11260 HOLLY SPRINGS ROAD, NANJEMOY, MD, 20662
903011585	9205 MONTGOMERYS POST PL, NANJEMOY, MD, 20662
903011593	13310 RIVERSIDE ROAD, NANJEMOY, MD, 20662
903011607	11145 HOLLY SPRINGS ROAD, NANJEMOY, MD, 20662
903011623	MAP 70 GRID 13 PARCEL 174
903011631	10160 ADAMS WILLETT ROAD, NANJEMOY, MD, 20662
903011682	1950 LIVERPOOL POINT ROAD, NANJEMOY, MD, 20662
903011704	4945 BENNY GRAY POINT ROAD, NANJEMOY, MD, 20662
903011712	4370 PORT TOBACCO ROAD, NANJEMOY, MD, 20662
903011739	4390 PORT TOBACCO ROAD, NANJEMOY, MD, 20662
903011747	1940 LIVERPOOL POINT ROAD, NANJEMOY, MD, 20662
903011755	MAP 69 GRID 8 PARCEL 14
903011763	9260 TAYLOES NECK ROAD, NANJEMOY, MD, 20662
903011836	10310 SHORE ACRES ROAD, NANJEMOY, MD, 20662
903011844	4730 PORT TOBACCO ROAD, NANJEMOY, MD, 20662
903011852	9325 IRONSIDES ROAD, NANJEMOY, MD, 20662
903011895	4865 PORT TOBACCO ROAD, NANJEMOY, MD, 20662
903011933	2750 LIVERPOOL POINT ROAD, NANJEMOY, MD, 20662
903011968	8835 JACKSONTOWN ROAD, NANJEMOY, MD, 20662
903011984	8005 GILROY ROAD, NANJEMOY, MD, 20662
903012018	9505 IRONSIDES ROAD, NANJEMOY, MD, 20662
903012026	2880 BAPTIST CHURCH ROAD, NANJEMOY, MD, 20662
903012034	11945 WOODBURY ROAD, NANJEMOY, MD, 20662
903012042	11935 WOODBURY ROAD, NANJEMOY, MD, 20662
903012069	11965 WOODBURY ROAD, NANJEMOY, MD, 20662
903012077	11905 WOODBURY ROAD, NANJEMOY, MD, 20662
903012093	12548 WELLINGTON CIR, NANJEMOY, MD, 20662
903012107	11330 MARYLAND POINT ROAD, NANJEMOY, MD, 20662
903012158	9290 TAYLOES NECK ROAD, NANJEMOY, MD, 20662
903012166	8255 JACKSONTOWN ROAD, NANJEMOY, MD, 20662
903012174	3910 BAPTIST CHURCH ROAD, NANJEMOY, MD, 20662
903012204	4715 PORT TOBACCO ROAD, NANJEMOY, MD, 20662
903012239	7885 ZIMMERMAN PL, INDIAN HEAD, MD, 20640
903012271	11955 WOODBURY ROAD, NANJEMOY, MD, 20662
903012387	4830 FRIENDSHIP ACRES ROAD, NANJEMOY, MD, 20662
903012425	9340 BEAVERDAM ROAD, NANJEMOY, MD, 20662

ACCTID	FULL ADDRESS
903012441	8280 GREENLEEK HILL ROAD, NANJEMOY, MD, 20662
903012468	9610 IRONSIDES ROAD, NANJEMOY, MD, 20662
903012484	9335 BEAVERDAM ROAD, NANJEMOY, MD, 20662
903012492	9325 BEAVERDAM ROAD, NANJEMOY, MD, 20662
903012506	9270 BEAVERDAM ROAD, NANJEMOY, MD, 20662
903012514	8115 GREENLEEK HILL ROAD, NANJEMOY, MD, 20662
903012522	12020 WOODBURY ROAD, NANJEMOY, MD, 20662
903012549	9455 BEAVERDAM ROAD, NANJEMOY, MD, 20662
903012557	10525 SHORE ACRES ROAD, NANJEMOY, MD, 20662
903012573	8195 GILROY ROAD, NANJEMOY, MD, 20662
903012581	8940 BOWIE ROAD, NANJEMOY, MD, 20662
903012603	10360 TAYLOES NECK ROAD, NANJEMOY, MD, 20662
903012646	8200 GREENLEEK HILL ROAD, NANJEMOY, MD, 20662
903012662	2445 PORT TOBACCO ROAD, NANJEMOY, MD, 20662
903012689	1905 PORT TOBACCO ROAD, NANJEMOY, MD, 20662
903012697	8445 BOWIE ROAD, NANJEMOY, MD, 20662
903012719	8425 BOWIE ROAD, NANJEMOY, MD, 20662
903012727	3000 POSEYTOWN ROAD, NANJEMOY, MD, 20662
903012735	2535 SMITH POINT ROAD, NANJEMOY, MD, 20662
903012751	MAP 60 GRID 23 PARCEL 89
903012794	12508 WELLINGTON CIR, NANJEMOY, MD, 20662
903012816	4030 PORT TOBACCO ROAD, NANJEMOY, MD, 20662
903012832	3445 POSEYTOWN ROAD, NANJEMOY, MD, 20662
903012859	3335 POSEYTOWN ROAD, NANJEMOY, MD, 20662
903012867	9975 ADAMS WILLETT ROAD, NANJEMOY, MD, 20662
903012875	11520 RAINBOW PL, NANJEMOY, MD, 20662
903012905	11955 RIVERSIDE ROAD, NANJEMOY, MD, 20662
903013049	4100 PORT TOBACCO ROAD, NANJEMOY, MD, 20662
903013073	12015 WOODBURY ROAD, NANJEMOY, MD, 20662
903013103	11975 WOODBURY ROAD, NANJEMOY, MD, 20662
903013111	2855 LIVERPOOL POINT ROAD, NANJEMOY, MD, 20662
903013138	4360 PORT TOBACCO ROAD, NANJEMOY, MD, 20662
903013146	3255 DEVANE PL, NANJEMOY, MD, 20662
903013162	12810 RIVERSIDE ROAD, NANJEMOY, MD, 20662
903013189	1775 LIVERPOOL POINT ROAD, NANJEMOY, MD, 20662
903013197	3675 MCCLAIN ROAD, NANJEMOY, MD, 20662
903013219	9285 MARANATHA PL, NANJEMOY, MD, 20662
903013227	4035 CHINQUAPIN ROAD, NANJEMOY, MD, 20662
903013235	4150 CHINQUAPIN ROAD, NANJEMOY, MD, 20662
903013243	2835 LIVERPOOL POINT ROAD, NANJEMOY, MD, 20662
903013251	5785 PORT TOBACCO ROAD, INDIAN HEAD, MD, 20640
903013278	12670 SHORE PL, NANJEMOY, MD, 20662

ACCTID	FULL ADDRESS
903013286	8100 BOWIE ROAD, NANJEMOY, MD, 20662
903013294	4840 FRIENDSHIP ACRES ROAD, NANJEMOY, MD, 20662
903013316	3525 LEVI LANE, NANJEMOY, MD, 20662
903013332	2000 SANDY POINT ROAD, NANJEMOY, MD, 20662
903013359	9290 BAY VIEW PL, NANJEMOY, MD, 20662
903013367	2585 SMITH POINT ROAD, NANJEMOY, MD, 20662
903013375	8805 JACKSONTOWN ROAD, NANJEMOY, MD, 20662
903013383	2180 SANDY POINT ROAD, NANJEMOY, MD, 20662
903013391	2760 SMITH POINT ROAD, NANJEMOY, MD, 20662
903013405	9910 WALTERS LANDING ROAD, NANJEMOY, MD, 20662
903013421	10335 TAYLOES NECK ROAD, NANJEMOY, MD, 20662
903013448	7955 GILROY ROAD, NANJEMOY, MD, 20662
903013456	3210 POSEYTOWN ROAD, NANJEMOY, MD, 20662
903013472	4055 LUCILLE PL, NANJEMOY, MD, 20662
903013499	2274 PORT TOBACCO ROAD, NANJEMOY, MD, 20662
903013529	11005 ISHINE PL, NANJEMOY, MD, 20662
903013537	12875 RIVERSIDE ROAD, NANJEMOY, MD, 20662
903013545	MAP 69 GRID 3 PARCEL 37
903013553	2565 HANCOCK RUN ROAD, NANJEMOY, MD, 20662
903013561	13155 RIVERSIDE ROAD, NANJEMOY, MD, 20662
903013588	10830 GETHSEMANE HALL PL, NANJEMOY, MD, 20662
903013596	13300 RIVERSIDE ROAD, NANJEMOY, MD, 20662
903013626	10685 GERTRUDES PL, NANJEMOY, MD, 20662
903013634	1790 PORT TOBACCO ROAD, NANJEMOY, MD, 20662
903013707	1365 LIVERPOOL POINT ROAD, NANJEMOY, MD, 20662
903013731	8290 JACKSONTOWN ROAD, NANJEMOY, MD, 20662
903013766	4125 PORT TOBACCO ROAD, NANJEMOY, MD, 20662
903013774	4120 PORT TOBACCO ROAD, NANJEMOY, MD, 20662
903013855	9570 IRONSIDES ROAD, NANJEMOY, MD, 20662
903014029	4395 PORT TOBACCO ROAD, NANJEMOY, MD, 20662
903014037	11460 RAINBOW PL, NANJEMOY, MD, 20662
903014045	11455 RAINBOW PL, NANJEMOY, MD, 20662
903014061	7945 KIMBERLY PL, INDIAN HEAD, MD, 20640
903014088	5135 BURGESS FARM ROAD, NANJEMOY, MD, 20662
903014096	5825 PORT TOBACCO ROAD, INDIAN HEAD, MD, 20640
903014118	3685 MCCLAIN ROAD, NANJEMOY, MD, 20662
903014126	11920 MENAGERIE FARM PL, NANJEMOY, MD, 20662
903014134	9365 MERCHANT MEADOWS PL, NANJEMOY, MD, 20662
903014142	4405 PORT TOBACCO ROAD, NANJEMOY, MD, 20662
903014169	4625 PORT TOBACCO ROAD, NANJEMOY, MD, 20662
903014177	4615 PORT TOBACCO ROAD, NANJEMOY, MD, 20662
903014207	11025 ISHINE PL, NANJEMOY, MD, 20662

ACCTID	FULL ADDRESS
903014215	3170 MILL PL, NANJEMOY, MD, 20662
903014223	8210 JACKSONTOWN ROAD, NANJEMOY, MD, 20662
903014258	8165 GREENLEEK HILL ROAD, NANJEMOY, MD, 20662
903014266	12690 WELLINGTON BEACH ROAD, NANJEMOY, MD, 20662
903014274	5100 PORT TOBACCO ROAD, NANJEMOY, MD, 20662
903014304	2300 SANDY POINT ROAD, NANJEMOY, MD, 20662
903014312	8545 BOWIE ROAD, NANJEMOY, MD, 20662
903014339	8935 RIVERSIDE ROAD, NANJEMOY, MD, 20662
903014347	9715 NANJEMOY CREEK PL, NANJEMOY, MD, 20662
903014363	1985 LIVERPOOL POINT ROAD, NANJEMOY, MD, 20662
903014371	9600 ADAMS WILLETT ROAD, NANJEMOY, MD, 20662
903014401	8225 JACKSONTOWN ROAD, NANJEMOY, MD, 20662
903014428	2750 SILVER LAKE PL, NANJEMOY, MD, 20662
903014436	1835 LIVERPOOL POINT ROAD, NANJEMOY, MD, 20662
903014452	2975 BAPTIST CHURCH ROAD, NANJEMOY, MD, 20662
903014479	4020 PORT TOBACCO ROAD, NANJEMOY, MD, 20662
903014495	9250 RIVERSIDE ROAD, NANJEMOY, MD, 20662
903014509	2770 LIVERPOOL POINT ROAD, NANJEMOY, MD, 20662
903014517	8220 GREENLEEK HILL ROAD, NANJEMOY, MD, 20662
903014533	9650 ADAMS WILLETT ROAD, NANJEMOY, MD, 20662
903014541	8270 JACKSONTOWN ROAD, NANJEMOY, MD, 20662
903014568	9645 IRONSIDES ROAD, NANJEMOY, MD, 20662
903014606	3010 WILLIAMS FARM PL, NANJEMOY, MD, 20662
903014614	11985 WOODBURY ROAD, NANJEMOY, MD, 20662
903014622	11995 WOODBURY ROAD, NANJEMOY, MD, 20662
903014738	1450 WILSON LANDING ROAD, NANJEMOY, MD, 20662
903014746	10705 TAYLOES NECK ROAD, NANJEMOY, MD, 20662
903014754	11867 DOWES ROAD, NANJEMOY, MD, 20662
903014762	8440 RIVERSIDE ROAD, NANJEMOY, MD, 20662
903014789	10745 TAYLOES NECK ROAD, NANJEMOY, MD, 20662
903014797	10750 GETHSEMANE HALL PL, NANJEMOY, MD, 20662
903014819	8435 BOWIE ROAD, NANJEMOY, MD, 20662
903014827	8505 BOWIE ROAD, NANJEMOY, MD, 20662
903014835	3625 PORT TOBACCO ROAD, NANJEMOY, MD, 20662
903014843	1175 PORT TOBACCO ROAD, NANJEMOY, MD, 20662
903014878	11420 RAINBOW PL, NANJEMOY, MD, 20662
903014908	9740 ADAMS WILLETT ROAD, NANJEMOY, MD, 20662
903014924	3515 BAPTIST CHURCH ROAD, NANJEMOY, MD, 20662
903014932	3725 WELLINGTON BLVD, NANJEMOY, MD, 20662
903014959	11230 MARYLAND POINT ROAD, NANJEMOY, MD, 20662
903014967	4103 PORT TOBACCO ROAD, NANJEMOY, MD, 20662
903015017	11490 RAINBOW PL, NANJEMOY, MD, 20662

ACCTID	FULL ADDRESS
903015041	2245 SUGAR NUT PL, NANJEMOY, MD, 20662
903015092	2755 POSEYTOWN ROAD, NANJEMOY, MD, 20662
903015106	2801 POSEYTOWN ROAD, NANJEMOY, MD, 20662
903015114	2785 POSEYTOWN ROAD, NANJEMOY, MD, 20662
903015122	9140 BOWIE ROAD, NANJEMOY, MD, 20662
903015149	3581 PORT TOBACCO ROAD, NANJEMOY, MD, 20662
903015157	8650 LILLIANS PL, NANJEMOY, MD, 20662
903015254	2560 SMOKEYS PL, NANJEMOY, MD, 20662
903015262	5185 PORT TOBACCO ROAD, NANJEMOY, MD, 20662
903015289	9260 IRONSIDES ROAD, NANJEMOY, MD, 20662
903015319	2295 PORT TOBACCO ROAD, NANJEMOY, MD, 20662
903015327	3670 NEIGHBORS PL, NANJEMOY, MD, 20662
903015335	8831 OLIVER PL, NANJEMOY, MD, 20662
903015351	8821 OLIVER PL, NANJEMOY, MD, 20662
903015378	12544 WELLINGTON CIR, NANJEMOY, MD, 20662
903015386	2635 PORT TOBACCO ROAD, NANJEMOY, MD, 20662
903015416	11850 MENAGERIE FARM PL, NANJEMOY, MD, 20662
903015424	4490 PORT TOBACCO ROAD, NANJEMOY, MD, 20662
903015432	4460 PORT TOBACCO ROAD, NANJEMOY, MD, 20662
903015459	3835 BAPTIST CHURCH ROAD, NANJEMOY, MD, 20662
903015467	2480 SMITH POINT ROAD, NANJEMOY, MD, 20662
903015491	4850 FRIENDSHIP ACRES ROAD, NANJEMOY, MD, 20662
903015513	1800 SANDY POINT ROAD, NANJEMOY, MD, 20662
903015521	9767 DEBBIE PL, NANJEMOY, MD, 20662
903015548	MAP 77 GRID 24 BLOCK H PARCEL 68 LOT 8
903015599	2005 LIVERPOOL POINT ROAD, NANJEMOY, MD, 20662
903015602	11280 HOLLY SPRINGS ROAD, NANJEMOY, MD, 20662
903015637	1970 PORT TOBACCO ROAD, NANJEMOY, MD, 20662
903015645	2940 BAPTIST CHURCH ROAD, NANJEMOY, MD, 20662
903015661	2105 LIVERPOOL POINT ROAD, NANJEMOY, MD, 20662
903015688	3595 PORT TOBACCO ROAD, NANJEMOY, MD, 20662
903015696	12600 SHORE PL, NANJEMOY, MD, 20662
903015718	3995 PORT TOBACCO ROAD, NANJEMOY, MD, 20662
903015769	2010 LIVERPOOL POINT ROAD, NANJEMOY, MD, 20662
903015793	2580 SMITH POINT ROAD, NANJEMOY, MD, 20662
903015807	10415 TAYLOES NECK ROAD, NANJEMOY, MD, 20662
903015815	10405 TAYLOES NECK ROAD, NANJEMOY, MD, 20662
903015823	3715 PORT TOBACCO ROAD, NANJEMOY, MD, 20662
903015858	9810 ADAMS WILLETT ROAD, NANJEMOY, MD, 20662
903015939	11320 HOLLY SPRINGS ROAD, NANJEMOY, MD, 20662
903015947	2535 PORT TOBACCO ROAD, NANJEMOY, MD, 20662
903015955	11831 DOWES ROAD, NANJEMOY, MD, 20662

ACCTID	FULL ADDRESS
903015963	2570 PORT TOBACCO ROAD, NANJEMOY, MD, 20662
903016005	5350 TURKEY TAYAC PL, NANJEMOY, MD, 20662
903016048	9780 WALTERS LANDING ROAD, NANJEMOY, MD, 20662
903016056	9730 IRONSIDES ROAD, NANJEMOY, MD, 20662
903016099	3675 CHANCELLORS RUN PL, NANJEMOY, MD, 20662
903016129	8070 IBERIA PL, INDIAN HEAD, MD, 20640
903016137	3630 NEIGHBORS PL, NANJEMOY, MD, 20662
903016153	2595 SMITH POINT ROAD, NANJEMOY, MD, 20662
903016188	3615 NEIGHBORS PL, NANJEMOY, MD, 20662
903016226	9705 IRONSIDES ROAD, NANJEMOY, MD, 20662
903016234	3110 POSEYTOWN ROAD, NANJEMOY, MD, 20662
903016285	1960 PORT TOBACCO ROAD, NANJEMOY, MD, 20662
903016293	2510 SMITH POINT ROAD, NANJEMOY, MD, 20662
903016358	10200 RIVERSIDE ROAD, NANJEMOY, MD, 20662
903016374	9275 IRONSIDES ROAD, NANJEMOY, MD, 20662
903016382	4375 PORT TOBACCO ROAD, NANJEMOY, MD, 20662
903016404	8685 IRONSIDES ROAD, NANJEMOY, MD, 20662
903016412	3030 BAPTIST CHURCH ROAD, NANJEMOY, MD, 20662
903016439	11220 HOLLY SPRINGS ROAD, NANJEMOY, MD, 20662
903016447	8705 GILROY ROAD, NANJEMOY, MD, 20662
903016455	3443 PORT TOBACCO ROAD, NANJEMOY, MD, 20662
903016498	9035 IRONSIDES ROAD, NANJEMOY, MD, 20662
903016501	3650 RICK HAMILTON PL, NANJEMOY, MD, 20662
903016536	3515 PORT TOBACCO ROAD, NANJEMOY, MD, 20662
903016579	4960 PORT TOBACCO ROAD, NANJEMOY, MD, 20662
903016684	4125 HOJACK PL, NANJEMOY, MD, 20662
903016692	4705 FRIENDSHIP ACRES ROAD, NANJEMOY, MD, 20662
903016706	3605 NEIGHBORS PL, NANJEMOY, MD, 20662
903016757	3115 POSEYTOWN ROAD, NANJEMOY, MD, 20662
903016773	9055 RIVERSIDE ROAD, NANJEMOY, MD, 20662
903016781	9065 RIVERSIDE ROAD, NANJEMOY, MD, 20662
903016803	8945 RIVERSIDE ROAD, NANJEMOY, MD, 20662
903016838	8965 RIVERSIDE ROAD, NANJEMOY, MD, 20662
903016846	8975 RIVERSIDE ROAD, NANJEMOY, MD, 20662
903016854	8985 RIVERSIDE ROAD, NANJEMOY, MD, 20662
903016862	1740 GREEN MANOR DR, NANJEMOY, MD, 20662
903016889	1755 GREEN MANOR DR, NANJEMOY, MD, 20662
903016897	9045 RIVERSIDE ROAD, NANJEMOY, MD, 20662
903016919	1745 GREEN MANOR DR, NANJEMOY, MD, 20662
903016927	1735 GREEN MANOR DR, NANJEMOY, MD, 20662
903016943	1715 GREEN MANOR DR, NANJEMOY, MD, 20662
903016951	1705 GREEN MANOR DR, NANJEMOY, MD, 20662

ACCTID	FULL ADDRESS
903016978	1695 GREEN MANOR DR, NANJEMOY, MD, 20662
903016986	1685 GREEN MANOR DR, NANJEMOY, MD, 20662
903016994	1675 GREEN MANOR DR, NANJEMOY, MD, 20662
903017001	1665 GREEN MANOR DR, NANJEMOY, MD, 20662
903017028	1655 GREEN MANOR DR, NANJEMOY, MD, 20662
903017036	1645 GREEN MANOR DR, NANJEMOY, MD, 20662
903017044	1730 GREEN MANOR DR, NANJEMOY, MD, 20662
903017079	1710 GREEN MANOR DR, NANJEMOY, MD, 20662
903017087	1700 GREEN MANOR DR, NANJEMOY, MD, 20662
903017095	1690 GREEN MANOR DR, NANJEMOY, MD, 20662
903017109	1680 GREEN MANOR DR, NANJEMOY, MD, 20662
903017117	1670 GREEN MANOR DR, NANJEMOY, MD, 20662
903017125	1660 GREEN MANOR DR, NANJEMOY, MD, 20662
903017133	1650 GREEN MANOR DR, NANJEMOY, MD, 20662
903017176	9445 ADAMS WILLETT ROAD, NANJEMOY, MD, 20662
903017273	9405 ADAMS WILLETT ROAD, NANJEMOY, MD, 20662
903017281	9425 ADAMS WILLETT ROAD, NANJEMOY, MD, 20662
903017303	9465 ADAMS WILLETT ROAD, NANJEMOY, MD, 20662
903017354	8875 JACKSONTOWN ROAD, NANJEMOY, MD, 20662
903017362	2433 PORT TOBACCO ROAD, NANJEMOY, MD, 20662
903017389	8240 GREENLEEK HILL ROAD, NANJEMOY, MD, 20662
903017397	8310 JACKSONTOWN ROAD, NANJEMOY, MD, 20662
903017419	8820 JACKSONTOWN ROAD, NANJEMOY, MD, 20662
903017435	5130 PORT TOBACCO ROAD, NANJEMOY, MD, 20662
903017443	8070 BOWIE ROAD, NANJEMOY, MD, 20662
903017451	8110 BOWIE ROAD, NANJEMOY, MD, 20662
903017486	4300 COBEYS PL, NANJEMOY, MD, 20662
903017494	8660 GILROY ROAD, NANJEMOY, MD, 20662
903017591	7930 FLOWER LADY PL, NANJEMOY, MD, 20662
903017605	9235 BEAVERDAM ROAD, NANJEMOY, MD, 20662
903017613	9255 BEAVERDAM ROAD, NANJEMOY, MD, 20662
903017621	2684 LIVERPOOL POINT ROAD, NANJEMOY, MD, 20662
903017648	9275 BEAVERDAM ROAD, NANJEMOY, MD, 20662
903017672	11765 MARYLAND POINT ROAD, NANJEMOY, MD, 20662
903017699	11795 MARYLAND POINT ROAD, NANJEMOY, MD, 20662
903017702	11805 MARYLAND POINT ROAD, NANJEMOY, MD, 20662
903017737	2880 INDIAN ACRES PL, NANJEMOY, MD, 20662
903017761	8130 BOWIE ROAD, NANJEMOY, MD, 20662
903017788	8150 BOWIE ROAD, NANJEMOY, MD, 20662
903017796	9310 TAYLOES NECK ROAD, NANJEMOY, MD, 20662
903017818	10535 OX CART LANE, NANJEMOY, MD, 20662
903017826	8350 JACKSONTOWN ROAD, NANJEMOY, MD, 20662

ACCTID	FULL ADDRESS
903017834	8330 JACKSONTOWN ROAD, NANJEMOY, MD, 20662
903017842	7885 KATE PL, NANJEMOY, MD, 20662
903017907	11075 HOLLY SPRINGS ROAD, NANJEMOY, MD, 20662
903017915	10340 TAYLOES NECK ROAD, NANJEMOY, MD, 20662
903017931	10260 ADAMS WILLETT ROAD, NANJEMOY, MD, 20662
903017982	2695 HANCOCK RUN ROAD, NANJEMOY, MD, 20662
903018024	2775 HANCOCK RUN ROAD, NANJEMOY, MD, 20662
903018032	4790 PORT TOBACCO ROAD, NANJEMOY, MD, 20662
903018075	8250 JACKSONTOWN ROAD, NANJEMOY, MD, 20662
903018083	2705 PORT TOBACCO ROAD, NANJEMOY, MD, 20662
903018091	10975 HOLLY SPRINGS ROAD, NANJEMOY, MD, 20662
903018156	5835 PORT TOBACCO ROAD, INDIAN HEAD, MD, 20640
903018164	5845 PORT TOBACCO ROAD, INDIAN HEAD, MD, 20640
903018172	7925 BOWIE ROAD, NANJEMOY, MD, 20662
903018199	7945 BOWIE ROAD, NANJEMOY, MD, 20662
903018202	7965 BOWIE ROAD, NANJEMOY, MD, 20662
903018237	8005 BOWIE ROAD, NANJEMOY, MD, 20662
903018245	8040 BOWIE ROAD, NANJEMOY, MD, 20662
903018253	8062 BOWIE ROAD, NANJEMOY, MD, 20662
903018261	8087 BOWIE ROAD, NANJEMOY, MD, 20662
903018296	4550 SPENCER PL, NANJEMOY, MD, 20662
903018393	1930 LIVERPOOL POINT ROAD, NANJEMOY, MD, 20662
903018415	2235 PORT TOBACCO ROAD, NANJEMOY, MD, 20662
903018504	4020 HOJACK PL, NANJEMOY, MD, 20662
903018512	8605 GILROY ROAD, NANJEMOY, MD, 20662
903018555	1830 SANDY POINT ROAD, NANJEMOY, MD, 20662
903018571	2530 PORT TOBACCO ROAD, NANJEMOY, MD, 20662
903018601	5140 PORT TOBACCO ROAD, NANJEMOY, MD, 20662
903018628	3780 HELWIG FARM ROAD, NANJEMOY, MD, 20662
903018636	3790 HELWIG FARM ROAD, NANJEMOY, MD, 20662
903018644	3810 HELWIG FARM ROAD, NANJEMOY, MD, 20662
903018652	3280 DEVANE PL, NANJEMOY, MD, 20662
903018806	4085 PORT TOBACCO ROAD, NANJEMOY, MD, 20662
903018814	4075 PORT TOBACCO ROAD, NANJEMOY, MD, 20662
903018822	9567 MASSEY PL, NANJEMOY, MD, 20662
903018849	4045 PORT TOBACCO ROAD, NANJEMOY, MD, 20662
903018903	7860 ANNA WOODS PL, INDIAN HEAD, MD, 20640
903018911	3455 PORT TOBACCO ROAD, NANJEMOY, MD, 20662
903018938	3360 LYNCH DR, NANJEMOY, MD, 20662
903018946	3370 LYNCH DR, NANJEMOY, MD, 20662
903018954	3427 PORT TOBACCO ROAD, NANJEMOY, MD, 20662
903018962	10340 BLUFF POINT ROAD, NANJEMOY, MD, 20662

ACCTID	FULL ADDRESS
903018989	11050 HOLLY SPRINGS ROAD, NANJEMOY, MD, 20662
903019004	3320 DEVANE PL, NANJEMOY, MD, 20662
903019012	10955 HOLLY SPRINGS ROAD, NANJEMOY, MD, 20662
903019098	8400 JACKSONTOWN ROAD, NANJEMOY, MD, 20662
903019128	11330 HOLLY SPRINGS ROAD, NANJEMOY, MD, 20662
903019136	4125 CHINQUAPIN ROAD, NANJEMOY, MD, 20662
903019144	10935 HOLLY SPRINGS ROAD, NANJEMOY, MD, 20662
903019209	9330 IRONSIDES ROAD, NANJEMOY, MD, 20662
903019233	9050 TAYLOES NECK ROAD, NANJEMOY, MD, 20662
903019241	9000 TAYLOES NECK ROAD, NANJEMOY, MD, 20662
903019268	3410 SUMMER BREEZE PL, NANJEMOY, MD, 20662
903019276	4260 PORT TOBACCO ROAD, NANJEMOY, MD, 20662
903019284	3775 WELLINGTON BLVD, NANJEMOY, MD, 20662
903019411	3355 MCCLARREN PL, NANJEMOY, MD, 20662
903019454	3505 LEVI LANE, NANJEMOY, MD, 20662
903019462	2255 SMITH POINT ROAD, NANJEMOY, MD, 20662
903019527	MAP 77 GRID 24-BLOCK C PARCEL 69 LOT 1
903019578	4095 PORT TOBACCO ROAD, NANJEMOY, MD, 20662
903019616	4055 PORT TOBACCO ROAD, NANJEMOY, MD, 20662
903019624	3830 HOPETON PL, NANJEMOY, MD, 20662
903019675	8801 OLIVER PL, NANJEMOY, MD, 20662
903019683	10865 HOLLY SPRINGS ROAD, NANJEMOY, MD, 20662
903019713	10805 HOLLY SPRINGS ROAD, NANJEMOY, MD, 20662
903019845	2740 SMITH POINT ROAD, NANJEMOY, MD, 20662
903019853	2735 SMITH POINT ROAD, NANJEMOY, MD, 20662
903019896	8550 BOWIE ROAD, NANJEMOY, MD, 20662
903019918	8075 BOWIE ROAD, NANJEMOY, MD, 20662
903019926	5415 HERON BAY COVE, NANJEMOY, MD, 20662
903019934	5405 HERON BAY COVE, NANJEMOY, MD, 20662
903019969	11350 HOLLY SPRINGS ROAD, NANJEMOY, MD, 20662
903019977	4160 SAMUEL PL, NANJEMOY, MD, 20662
903019985	12560 WELLINGTON CIR, NANJEMOY, MD, 20662
903020002	9165 JESSIE LIZZY PL, NANJEMOY, MD, 20662
903020037	8565 GILROY ROAD, NANJEMOY, MD, 20662
903020061	9530 IRONSIDES ROAD, NANJEMOY, MD, 20662
903020088	2955 SMITH POINT ROAD, NANJEMOY, MD, 20662
903020096	4035 PORT TOBACCO ROAD, NANJEMOY, MD, 20662
903020126	2315 SMITH POINT ROAD, NANJEMOY, MD, 20662
903020185	2275 SMITH POINT ROAD, NANJEMOY, MD, 20662
903020266	10690 BLUFF POINT RD, NANJEMOY, MD, 20662
903020304	10900 RISING SUN PL, NANJEMOY, MD, 20662
903020312	2690 SILVER LAKE PL, NANJEMOY, MD, 20662

ACCTID	FULL ADDRESS
903020347	3035 BAPTIST CHURCH ROAD, NANJEMOY, MD, 20662
903020371	10755 MARYLAND POINT ROAD, NANJEMOY, MD, 20662
903020398	9335 MARANATHA PL, NANJEMOY, MD, 20662
903020444	10630 BLUFF POINT ROAD, NANJEMOY, MD, 20662
903020479	3830 HELWIG FARM ROAD, NANJEMOY, MD, 20662
903020495	3765 HELWIG FARM ROAD, NANJEMOY, MD, 20662
903020509	3805 HELWIG FARM ROAD, NANJEMOY, MD, 20662
903020517	3807 HELWIG FARM ROAD, NANJEMOY, MD, 20662
903020541	8230 GILROY ROAD, NANJEMOY, MD, 20662
903020568	11530 JOVITA JESSE PL, NANJEMOY, MD, 20662
903020606	10210 BLUFF POINT ROAD, NANJEMOY, MD, 20662
903020614	9340 TAYLOES NECK ROAD, NANJEMOY, MD, 20662
903020622	2250 PORT TOBACCO ROAD, NANJEMOY, MD, 20662
903020665	4505 WILLIAM DALE PL, NANJEMOY, MD, 20662
903020673	4515 WILLIAM DALE PL, NANJEMOY, MD, 20662
903020681	10365 TAYLOES NECK ROAD, NANJEMOY, MD, 20662
903020703	3815 HELWIG FARM ROAD, NANJEMOY, MD, 20662
903020738	3295 GRAYTON LANE, NANJEMOY, MD, 20662
903020746	3285 GRAYTON LANE, NANJEMOY, MD, 20662
903020754	3275 GRAYTON LANE, NANJEMOY, MD, 20662
903020762	3265 GRAYTON LANE, NANJEMOY, MD, 20662
903020789	3255 GRAYTON LANE, NANJEMOY, MD, 20662
903020797	3245 GRAYTON LANE, NANJEMOY, MD, 20662
903020819	3235 GRAYTON LANE, NANJEMOY, MD, 20662
903020827	3225 GRAYTON LANE, NANJEMOY, MD, 20662
903020835	3215 GRAYTON LANE, NANJEMOY, MD, 20662
903020843	3205 GRAYTON LANE, NANJEMOY, MD, 20662
903020851	3200 GRAYTON LANE, NANJEMOY, MD, 20662
903020878	3210 GRAYTON LANE, NANJEMOY, MD, 20662
903020886	3220 GRAYTON LANE, NANJEMOY, MD, 20662
903020894	3230 GRAYTON LANE, NANJEMOY, MD, 20662
903020908	3240 GRAYTON LANE, NANJEMOY, MD, 20662
903020916	3250 GRAYTON LANE, NANJEMOY, MD, 20662
903020924	3260 GRAYTON LANE, NANJEMOY, MD, 20662
903020932	3270 GRAYTON LANE, NANJEMOY, MD, 20662
903020959	3280 GRAYTON LANE, NANJEMOY, MD, 20662
903020967	3290 GRAYTON LANE, NANJEMOY, MD, 20662
903020983	1795 SANDY POINT ROAD, NANJEMOY, MD, 20662
903020991	8310 GILROY ROAD, NANJEMOY, MD, 20662
903021041	11855 WOODBURY ROAD, NANJEMOY, MD, 20662
903021076	1665 PORT TOBACCO ROAD, NANJEMOY, MD, 20662
903021084	2025 HOTROD PL, NANJEMOY, MD, 20662

ACCTID	FULL ADDRESS
903021092	8285 GILROY ROAD, NANJEMOY, MD, 20662
903021114	4945 PORT TOBACCO ROAD, NANJEMOY, MD, 20662
903021122	11735 HOLLY SPRINGS ROAD, NANJEMOY, MD, 20662
903021149	10355 TAYLOES NECK ROAD, NANJEMOY, MD, 20662
903021181	4785 PORT TOBACCO ROAD, NANJEMOY, MD, 20662
903021203	4675 SPENCER PL, NANJEMOY, MD, 20662
903021211	10325 TAYLOES NECK ROAD, NANJEMOY, MD, 20662
903021238	9320 TAYLOES NECK ROAD, NANJEMOY, MD, 20662
903021246	8355 BOWIE ROAD, NANJEMOY, MD, 20662
903021262	2752 WILDERNESS HILL PL, NANJEMOY, MD, 20662
903021297	9605 IRONSIDES ROAD, NANJEMOY, MD, 20662
903021319	9615 IRONSIDES ROAD, NANJEMOY, MD, 20662
903021327	8260 BOWIE ROAD, NANJEMOY, MD, 20662
903021335	8320 BOWIE ROAD, NANJEMOY, MD, 20662
903021351	2705 SMITH POINT ROAD, NANJEMOY, MD, 20662
903021386	1905 SANDY POINT ROAD, NANJEMOY, MD, 20662
903021394	2885 INDIAN ACRES PL, NANJEMOY, MD, 20662
903021416	8500 RIVERSIDE ROAD, NANJEMOY, MD, 20662
903021424	2240 PORT TOBACCO ROAD, NANJEMOY, MD, 20662
903021459	2520 SMITH POINT ROAD, NANJEMOY, MD, 20662
903021467	3185 DAUGHERTY FARM PL, NANJEMOY, MD, 20662
903021475	3195 DAUGHERTY FARM PL, NANJEMOY, MD, 20662
903021521	9815 ADAMS WILLETT ROAD, NANJEMOY, MD, 20662
903021556	11435 MARYLAND POINT ROAD, NANJEMOY, MD, 20662
903021645	11845 WOODBURY ROAD, NANJEMOY, MD, 20662
903021696	4155 SAMUEL PL, NANJEMOY, MD, 20662
903021726	9825 TAYLOES NECK ROAD, NANJEMOY, MD, 20662
903021734	MAP 61 GRID 23 PARCEL 124
903021742	3390 BLACKBURN PL, NANJEMOY, MD, 20662
903021815	9595 IRONSIDES ROAD, NANJEMOY, MD, 20662
903021823	11130 HOLLY SPRINGS ROAD, NANJEMOY, MD, 20662
903021831	11150 HOLLY SPRINGS ROAD, NANJEMOY, MD, 20662
903021866	3815 CHINQUAPIN ROAD, NANJEMOY, MD, 20662
903021904	10940 RISING SUN PL, NANJEMOY, MD, 20662
903021912	3470 PAULOWNIA PL, NANJEMOY, MD, 20662
903021939	3450 PAULOWNIA PL, NANJEMOY, MD, 20662
903021947	3999 PORT TOBACCO ROAD, NANJEMOY, MD, 20662
903021955	4115 PORT TOBACCO ROAD, NANJEMOY, MD, 20662
903022005	2700 PORT TOBACCO ROAD, NANJEMOY, MD, 20662
903022013	4135 PORT TOBACCO ROAD, NANJEMOY, MD, 20662
903022021	4165 SAMUEL PL, NANJEMOY, MD, 20662
903022048	3855 CHINQUAPIN ROAD, NANJEMOY, MD, 20662

ACCTID	FULL ADDRESS
903022056	MAP 70 GRID 2 PARCEL 232
903022064	4205 APRICOT PL, NANJEMOY, MD, 20662
903022099	10370 ADAMS WILLETT ROAD, NANJEMOY, MD, 20662
903022102	10350 ADAMS WILLETT ROAD, NANJEMOY, MD, 20662
903022129	10330 ADAMS WILLETT ROAD, NANJEMOY, MD, 20662
903022137	8610 BOWIE ROAD, NANJEMOY, MD, 20662
903022145	8860 BOWIE ROAD, NANJEMOY, MD, 20662
903022153	3545 LEVI LANE, NANJEMOY, MD, 20662
903022161	3495 PORT TOBACCO ROAD, NANJEMOY, MD, 20662
903022196	3415 SUMMER BREEZE PL, NANJEMOY, MD, 20662
903022226	12465 WALNUT GROVE PL, NANJEMOY, MD, 20662
903022234	12475 WALNUT GROVE PL, NANJEMOY, MD, 20662
903022242	12485 WALNUT GROVE PL, NANJEMOY, MD, 20662
903022269	12495 WALNUT GROVE PL, NANJEMOY, MD, 20662
903022285	9830 NANJEMOY CREEK PL, NANJEMOY, MD, 20662
903022293	4775 BIRD DOG PL, NANJEMOY, MD, 20662
903022307	4775 PORT TOBACCO ROAD, NANJEMOY, MD, 20662
903022315	4765 PORT TOBACCO ROAD, NANJEMOY, MD, 20662
903022439	3545 RULBY PL, NANJEMOY, MD, 20662
903022455	9875 ADAMS WILLETT ROAD, NANJEMOY, MD, 20662
903022463	3140 POSEYTOWN ROAD, NANJEMOY, MD, 20662
903022471	11590 MARYLAND POINT ROAD, NANJEMOY, MD, 20662
903022498	2900 AMERICAN BEAUTY PL, NANJEMOY, MD, 20662
903022536	3160 MAZEWOOD PL, NANJEMOY, MD, 20662
903022544	3115 MAZEWOOD PL, NANJEMOY, MD, 20662
903022552	3145 MAZEWOOD PL, NANJEMOY, MD, 20662
903022579	3175 MAZEWOOD PL, NANJEMOY, MD, 20662
903022625	5765 PORT TOBACCO ROAD, INDIAN HEAD, MD, 20640
903022641	8450 RIVERSIDE ROAD, NANJEMOY, MD, 20662
903022668	1750 PORT TOBACCO ROAD, NANJEMOY, MD, 20662
903022676	1835 PORT TOBACCO ROAD, NANJEMOY, MD, 20662
903022684	7865 NAVAJO PL, NANJEMOY, MD, 20662
903022692	7825 NAVAJO PL, NANJEMOY, MD, 20662
903022706	7780 NAVAJO PL, NANJEMOY, MD, 20662
903022714	7800 NAVAJO PL, NANJEMOY, MD, 20662
903022722	7830 NAVAJO PL, NANJEMOY, MD, 20662
903022757	2747 ANOINTED PL, NANJEMOY, MD, 20662
903022765	2777 ANOINTED PL, NANJEMOY, MD, 20662
903022781	10580 OX CART LANE, NANJEMOY, MD, 20662
903022811	3730 DUDLEY FARM PL, NANJEMOY, MD, 20662
903022935	3050 WILLIAMS FARM PL, NANJEMOY, MD, 20662
903022943	7925 CLEMENTS PL, NANJEMOY, MD, 20662

ACCTID	FULL ADDRESS
903022951	7920 CLEMENTS PL, NANJEMOY, MD, 20662
903022978	7930 CLEMENTS PL, NANJEMOY, MD, 20662
903022986	7940 CLEMENTS PL, NANJEMOY, MD, 20662
903022994	7935 CLEMENTS PL, NANJEMOY, MD, 20662
903023001	2920 AMERICAN BEAUTY PL, NANJEMOY, MD, 20662
903023028	2940 AMERICAN BEAUTY PL, NANJEMOY, MD, 20662
903023036	2960 AMERICAN BEAUTY PL, NANJEMOY, MD, 20662
903023044	2910 STARRY NIGHT PL, NANJEMOY, MD, 20662
903023052	2930 STARRY NIGHT PL, NANJEMOY, MD, 20662
903023079	2915 STARRY NIGHT PL, NANJEMOY, MD, 20662
903023087	2935 STARRY NIGHT PL, NANJEMOY, MD, 20662
903023109	8075 LEROY PL, INDIAN HEAD, MD, 20640
903023117	8295 GILROY ROAD, NANJEMOY, MD, 20662
903023133	8260 GREENLEEK HILL ROAD, NANJEMOY, MD, 20662
903023168	8055 LEROY PL, INDIAN HEAD, MD, 20640
903023214	8410 GILROY ROAD, NANJEMOY, MD, 20662
903023249	4955 BENNY GRAY POINT ROAD, NANJEMOY, MD, 20662
903023346	5839 PORT TOBACCO ROAD, INDIAN HEAD, MD, 20640
903023397	2300 ORIENTAL PL, NANJEMOY, MD, 20662
903023419	2340 ORIENTAL PL, NANJEMOY, MD, 20662
903023427	2315 ORIENTAL PL, NANJEMOY, MD, 20662
903023435	2275 ORIENTAL PL, NANJEMOY, MD, 20662
903023451	8630 MARSHOPE PL, NANJEMOY, MD, 20662
903023745	11406 RAINBOW PL, NANJEMOY, MD, 20662
903023761	12020 WOODBURY ROAD, NANJEMOY, MD, 20662
903023885	8700 ISADORE PL, NANJEMOY, MD, 20662
903023915	2725 SILVER LAKE PL, NANJEMOY, MD, 20662
903023931	10550 CLASSIC PL, NANJEMOY, MD, 20662
903023958	8095 LEROY PL, INDIAN HEAD, MD, 20640
903023982	2465 SMITH POINT ROAD, NANJEMOY, MD, 20662
903024008	3555 WINNICONNE CT, NANJEMOY, MD, 20662
903024016	3565 WINNICONNE CT, NANJEMOY, MD, 20662
903024024	3575 WINNICONNE CT, NANJEMOY, MD, 20662
903024032	3585 WINNICONNE CT, NANJEMOY, MD, 20662
903024059	9710 WINNICONNE PL, NANJEMOY, MD, 20662
903024067	9700 WINNICONNE PL, NANJEMOY, MD, 20662
903024075	9705 WINNICONNE PL, NANJEMOY, MD, 20662
903024083	9715 WINNICONNE PL, NANJEMOY, MD, 20662
903024091	3580 WINNICONNE CT, NANJEMOY, MD, 20662
903024105	9610 WAUPAUN PL, NANJEMOY, MD, 20662
903024113	9600 WAUPAUN PL, NANJEMOY, MD, 20662
903024121	9605 WAUPAUN PL, NANJEMOY, MD, 20662

ACCTID	FULL ADDRESS
903024148	9615 WAUPAUN PL, NANJEMOY, MD, 20662
903024156	3570 WINNICONNE CT, NANJEMOY, MD, 20662
903024164	3560 WINNICONNE CT, NANJEMOY, MD, 20662
903024237	7875 KATE PL, NANJEMOY, MD, 20662
903024245	7870 KATE PL, NANJEMOY, MD, 20662
903024253	7880 KATE PL, NANJEMOY, MD, 20662
903024261	7890 KATE PL, NANJEMOY, MD, 20662
903024326	8655 BOWIE ROAD, NANJEMOY, MD, 20662
903024342	11650 JOVITA JESSE PL, NANJEMOY, MD, 20662
903024377	11615 JOVITA JESSE PL, NANJEMOY, MD, 20662
903024431	11400 BILLYS PL, NANJEMOY, MD, 20662
903024458	11430 BILLYS PL, NANJEMOY, MD, 20662
903024466	11450 BILLYS PL, NANJEMOY, MD, 20662
903024504	4150 GAINES PL, NANJEMOY, MD, 20662
903024725	10580 BLUFF POINT ROAD, NANJEMOY, MD, 20662
903024768	8385 EAGLE POND PL, NANJEMOY, MD, 20662
903024776	8375 EAGLE POND PL, NANJEMOY, MD, 20662
903024806	11790 MARYLAND POINT ROAD, NANJEMOY, MD, 20662
903024865	10379 TAYLOES NECK ROAD, NANJEMOY, MD, 20662
903024873	10369 TAYLOES NECK ROAD, NANJEMOY, MD, 20662
903024962	10560 BLUFF POINT ROAD, NANJEMOY, MD, 20662
903025012	11850 MARYLAND POINT ROAD, NANJEMOY, MD, 20662
903025039	4170 SAMUEL PL, NANJEMOY, MD, 20662
903025055	10450 OX CART LANE, NANJEMOY, MD, 20662
903025071	2250 SUGAR NUT PL, NANJEMOY, MD, 20662
903025098	11410 RAINBOW PL, NANJEMOY, MD, 20662
903025144	9350 MERCHANT MEADOWS PL, NANJEMOY, MD, 20662
903025241	11670 ELSIES GARDEN PL, NANJEMOY, MD, 20662
903025306	4225 GAINES PL, NANJEMOY, MD, 20662
903025322	4160 APRICOT PL, NANJEMOY, MD, 20662
903025357	2760 RIVERSIDE RANCH PL, NANJEMOY, MD, 20662
903025381	7965 KIMBERLY PL, INDIAN HEAD, MD, 20640
903025403	7970 KIMBERLY PL, INDIAN HEAD, MD, 20640
903025411	7950 KIMBERLY PL, INDIAN HEAD, MD, 20640
903025454	2350 ORIENTAL PL, NANJEMOY, MD, 20662
903025462	10625 GRANDMAS PL, NANJEMOY, MD, 20662
903025543	3275 PORT TOBACCO ROAD, NANJEMOY, MD, 20662
903025608	4610 SPENCER PL, NANJEMOY, MD, 20662
903025691	9545 MASSEY PL, NANJEMOY, MD, 20662
903025748	12665 RIVERSIDE ROAD, NANJEMOY, MD, 20662
903025756	11560 MARYLAND POINT ROAD, NANJEMOY, MD, 20662
903025764	11550 MARYLAND POINT ROAD, NANJEMOY, MD, 20662

ACCTID	FULL ADDRESS
903026183	8093 BOWIE ROAD, NANJEMOY, MD, 20662
903026191	9565 ADAMS WILLETT ROAD, NANJEMOY, MD, 20662
903026205	9535 ADAMS WILLETT ROAD, NANJEMOY, MD, 20662
903026213	9505 ADAMS WILLETT ROAD, NANJEMOY, MD, 20662
903026272	4385 DEMATHA PL, NANJEMOY, MD, 20662
903026299	4370 DEMATHA PL, NANJEMOY, MD, 20662
903026302	4375 DEMATHA PL, NANJEMOY, MD, 20662
903026329	8015 NEVA JANE PL, INDIAN HEAD, MD, 20640
903026418	6075 PORT TOBACCO ROAD, INDIAN HEAD, MD, 20640
903026434	10329 TAYLOES NECK ROAD, NANJEMOY, MD, 20662
903026477	11222 COX PL, NANJEMOY, MD, 20662
903026507	8085 TIKI PL, NANJEMOY, MD, 20662
903026515	8025 TIKI PL, NANJEMOY, MD, 20662
903026523	8005 TIKI PL, NANJEMOY, MD, 20662
903026566	7947 BOWIES POND PL, NANJEMOY, MD, 20662
903026655	7939 BOWIES POND PL, NANJEMOY, MD, 20662
903026663	7931 BOWIES POND PL, NANJEMOY, MD, 20662
903026671	7923 BOWIES POND PL, NANJEMOY, MD, 20662
903026817	9895 TALL PINES PL, NANJEMOY, MD, 20662
903026841	9885 TALL PINES PL, NANJEMOY, MD, 20662
903026884	10380 ADAMS WILLETT ROAD, NANJEMOY, MD, 20662
903026892	10390 ADAMS WILLETT ROAD, NANJEMOY, MD, 20662
903026906	10400 ADAMS WILLETT ROAD, NANJEMOY, MD, 20662
903026957	3745 CAROLYN PL, NANJEMOY, MD, 20662
903026965	7840 HEMINGWAY PL, INDIAN HEAD, MD, 20640
903026973	7830 HEMINGWAY PL, INDIAN HEAD, MD, 20640
903027112	10925 RISING SUN PL, NANJEMOY, MD, 20662
903027147	2485 HIDDEN COMFORT PL, NANJEMOY, MD, 20662
903027171	7955 BEND PL, NANJEMOY, MD, 20662
903027392	2240 LIVERPOOL POINT ROAD, NANJEMOY, MD, 20662
903027465	8315 EAGLE POND PL, NANJEMOY, MD, 20662
903036014	11420 HOLLY SPRINGS ROAD, NANJEMOY, MD, 20662
903036022	7870 ANNA WOODS PL, INDIAN HEAD, MD, 20640
903036138	9345 MERCHANT MEADOWS PL, NANJEMOY, MD, 20662
903351476	10335 ADAMS WILLETT ROAD, NANJEMOY, MD, 20662
903354029	MAP 61 GRID 14 PARCEL 54
903354560	1805 PORT TOBACCO ROAD, NANJEMOY, MD, 20662
903354714	7920 FLOWER LADY PL, NANJEMOY, MD, 20662
903355285	4210 GAINES PL, NANJEMOY, MD, 20662
903355305	3475 BAPTIST CHURCH ROAD, NANJEMOY, MD, 20662
904000749	10365 BRANCHVILLE ROAD, NEWBURG, MD, 20664
904000773	10535 BUDDS CREEK ROAD, FAULKNER, MD, 20632

ACCTID	FULL ADDRESS
904000951	10745 BUDDS CREEK ROAD, FAULKNER, MD, 20632
904000994	10340 BRANCHVILLE ROAD, NEWBURG, MD, 20664
904002784	10345 BRANCHVILLE ROAD, NEWBURG, MD, 20664
904002814	11455 CRAIN HWY, NEWBURG, MD, 20664
904004256	11160 CRAIN HWY, NEWBURG, MD, 20664
904004825	10755 BUDDS CREEK ROAD, FAULKNER, MD, 20632
904006216	11270 EDGE HILL ROAD, NEWBURG, MD, 20664
904007328	11400 TUCKER FARM PL, FAULKNER, MD, 20632
904007417	11150 CRAIN HWY, NEWBURG, MD, 20664
904010434	10595 BUDDS CREEK ROAD, FAULKNER, MD, 20632
904014715	10355 BRANCHVILLE ROAD, NEWBURG, MD, 20664
904017021	10365 NETTLE PL, NEWBURG, MD, 20664
904024869	10360 NETTLE PL, NEWBURG, MD, 20664
904024885	10370 NETTLE PL, NEWBURG, MD, 20664
904024907	10380 NETTLE PL, NEWBURG, MD, 20664
904024923	10375 NETTLE PL, NEWBURG, MD, 20664
904026837	11110 TUCKER FARM PL, FAULKNER, MD, 20632
904026845	11160 TUCKER FARM PL, FAULKNER, MD, 20632
904031105	11030 CREEK VIEW PL, FAULKNER, MD, 20632
904031113	11040 CREEK VIEW PL, FAULKNER, MD, 20632
905007534	11090 MOUNT VICTORIA ROAD, NEWBURG, MD, 20664
905008476	14150 RIVER ROAD, NEWBURG, MD, 20664
905008727	12874 W HATTON ROAD, NEWBURG, MD, 20664
905008905	11392 MILL RUN ROAD, NEWBURG, MD, 20664
905008921	10745 BUTLER ROAD, NEWBURG, MD, 20664
905009014	11055 MOUNT VICTORIA ROAD, NEWBURG, MD, 20664
905009049	12530 SHILOH CHURCH ROAD, NEWBURG, MD, 20664
905009111	12580 ROCK POINT ROAD, NEWBURG, MD, 20664
905009154	12600 SHILOH CHURCH ROAD, NEWBURG, MD, 20664
905009227	12650 SHILOH CHURCH ROAD, NEWBURG, MD, 20664
905009359	13950 RIVER ROAD, NEWBURG, MD, 20664
905009405	14046 RIVER ROAD, NEWBURG, MD, 20664
905009588	12505 WICOMICO BEACH ROAD, NEWBURG, MD, 20664
905009596	14034 RIVER ROAD, NEWBURG, MD, 20664
905009766	11850 CRAIN HWY, NEWBURG, MD, 20664
905009863	12505 SHILOH CHURCH ROAD, NEWBURG, MD, 20664
905010055	12620 SHILOH CHURCH ROAD, NEWBURG, MD, 20664
905010063	12595 SHILOH CHURCH ROAD, NEWBURG, MD, 20664
905010098	12770 SHILOH CHURCH ROAD, NEWBURG, MD, 20664
905010365	11310 MOUNT VICTORIA ROAD, NEWBURG, MD, 20664
905010381	12811 W HATTON ROAD, NEWBURG, MD, 20664
905010403	11345 MOUNT VICTORIA ROAD, NEWBURG, MD, 20664

ACCTID	FULL ADDRESS
905010489	11070 MOUNT VICTORIA ROAD, NEWBURG, MD, 20664
905010497	10990 MOUNT VICTORIA ROAD, NEWBURG, MD, 20664
905010535	11200 MOUNT VICTORIA ROAD, NEWBURG, MD, 20664
905010543	13500 MOUNT VICTORIA ROAD, NEWBURG, MD, 20664
905010861	13922 RIVER ROAD, NEWBURG, MD, 20664
905011043	12335 ROCK POINT ROAD, NEWBURG, MD, 20664
905011078	12105 WICOMICO VIEW FARM PL, NEWBURG, MD, 20664
905011272	13250 LINVERY PL, NEWBURG, MD, 20664
905011574	13135 GUY WASHINGTON ROAD, NEWBURG, MD, 20664
905011582	12991 W HATTON ROAD, NEWBURG, MD, 20664
905011604	12827 W HATTON ROAD, NEWBURG, MD, 20664
905011639	10586 BUTLER ROAD, NEWBURG, MD, 20664
905011671	14520 RIVER ROAD, NEWBURG, MD, 20664
905011817	10582 BUTLER ROAD, NEWBURG, MD, 20664
905011965	12250 ROCK POINT ROAD, NEWBURG, MD, 20664
905011973	12365 ROCK POINT ROAD, NEWBURG, MD, 20664
905012007	10578 BUTLER ROAD, NEWBURG, MD, 20664
905012015	13050 GUY WASHINGTON ROAD, NEWBURG, MD, 20664
905012023	10592 BUTLER ROAD, NEWBURG, MD, 20664
905012031	10755 BUTLER ROAD, NEWBURG, MD, 20664
905012139	12545 SHILOH CHURCH ROAD, NEWBURG, MD, 20664
905012228	13505 SWINDLER ROAD, NEWBURG, MD, 20664
905012384	10360 MOUNT VICTORIA ROAD, NEWBURG, MD, 20664
905012414	14058 RIVER ROAD, NEWBURG, MD, 20664
905012473	12520 SHILOH CHURCH ROAD, NEWBURG, MD, 20664
905012589	13525 SWINDLER ROAD, NEWBURG, MD, 20664
905012767	13914 RIVER ROAD, NEWBURG, MD, 20664
905012996	10585 MOUNT VICTORIA ROAD, NEWBURG, MD, 20664
905013003	12245 ROCK POINT ROAD, NEWBURG, MD, 20664
905013089	12630 ROCK POINT ROAD, NEWBURG, MD, 20664
905013232	13235 LINVERY PL, NEWBURG, MD, 20664
905013356	10595 PLEASANT VIEW PL, NEWBURG, MD, 20664
905013496	12760 SHILOH CHURCH ROAD, NEWBURG, MD, 20664
905013631	11245 MOUNT VICTORIA ROAD, NEWBURG, MD, 20664
905013763	10525 MT VICTORIA RD, NEWBURG, MD, 20664
905013801	12455 SHILOH CHURCH ROAD, NEWBURG, MD, 20664
905014018	12485 SHILOH CHURCH ROAD, NEWBURG, MD, 20664
905014034	11210 LITTLE HOW PL, NEWBURG, MD, 20664
905014042	12795 SHILOH CHURCH ROAD, NEWBURG, MD, 20664
905014085	12610 SHILOH CHURCH ROAD, NEWBURG, MD, 20664
905014239	11425 MOUNT VICTORIA ROAD, NEWBURG, MD, 20664
905014255	12998 W HATTON ROAD, NEWBURG, MD, 20664

ACCTID	FULL ADDRESS
905014271	11445 MOUNT VICTORIA ROAD, NEWBURG, MD, 20664
905014387	12475 ROCK POINT ROAD, NEWBURG, MD, 20664
905014425	13132 SANKSTON PL, NEWBURG, MD, 20664
905014484	11965 STEINHAUSER ROAD, NEWBURG, MD, 20664
905014573	13265 NYCE MANOR PL, NEWBURG, MD, 20664
905014646	12700 W HATTON ROAD, NEWBURG, MD, 20664
905014662	12775 ROCK POINT ROAD, NEWBURG, MD, 20664
905014778	10340 MOUNT VICTORIA ROAD, NEWBURG, MD, 20664
905014816	13590 SWINDLER ROAD, NEWBURG, MD, 20664
905014972	12310 ROCK POINT ROAD, NEWBURG, MD, 20664
905015057	12650 RICES PL, NEWBURG, MD, 20664
905015154	12140 CRAIN HWY, NEWBURG, MD, 20664
905015227	10990 MARY BARNES PL, NEWBURG, MD, 20664
905015235	12625 SHILOH CHURCH ROAD, NEWBURG, MD, 20664
905015375	14008 RIVER ROAD, NEWBURG, MD, 20664
905015596	12265 ROCK POINT ROAD, NEWBURG, MD, 20664
905015626	13255 SANKSTON PL, NEWBURG, MD, 20664
905015685	13040 RIVER HAVEN PL, NEWBURG, MD, 20664
905015758	10580 MOUNT VICTORIA ROAD, NEWBURG, MD, 20664
905016002	13060 RIVER HAVEN PL, NEWBURG, MD, 20664
905016142	12465 SHILOH CHURCH ROAD, NEWBURG, MD, 20664
905016177	11540 MOUNT VICTORIA ROAD, NEWBURG, MD, 20664
905016193	11530 MOUNT VICTORIA ROAD, NEWBURG, MD, 20664
905016207	12305 ROCK POINT ROAD, NEWBURG, MD, 20664
905016223	10565 MOUNT VICTORIA ROAD, NEWBURG, MD, 20664
905016231	10465 MOUNT VICTORIA ROAD, NEWBURG, MD, 20664
905016568	14092 RIVER ROAD, NEWBURG, MD, 20664
905016576	12528 WICOMICO BEACH ROAD, NEWBURG, MD, 20664
905016614	13974 RIVER ROAD, NEWBURG, MD, 20664
905016622	10345 CARMEL DR, NEWBURG, MD, 20664
905016703	13144 SANKSTON PL, NEWBURG, MD, 20664
905016754	13930 RIVER ROAD, NEWBURG, MD, 20664
905016959	12930 W HATTON ROAD, NEWBURG, MD, 20664
905016983	14060 RIVER ROAD, NEWBURG, MD, 20664
905017025	11385 MOUNT VICTORIA ROAD, NEWBURG, MD, 20664
905017033	12250 CRAIN HWY, NEWBURG, MD, 20664
905017068	12860 SHILOH CHURCH ROAD, NEWBURG, MD, 20664
905017122	13942 RIVER ROAD, NEWBURG, MD, 20664
905017238	12190 ROCK POINT ROAD, NEWBURG, MD, 20664
905017335	11545 MOUNT VICTORIA ROAD, NEWBURG, MD, 20664
905017343	12085 MOUNT VICTORIA ROAD, NEWBURG, MD, 20664
905017378	11650 MOUNT VICTORIA ROAD, NEWBURG, MD, 20664

ACCTID	FULL ADDRESS
905017645	12415 SHILOH CHURCH ROAD, NEWBURG, MD, 20664
905017998	12550 RICES PL, NEWBURG, MD, 20664
905018048	12470 CRAIN HWY, NEWBURG, MD, 20664
905018161	12568 ROCK POINT ROAD, NEWBURG, MD, 20664
905018188	10584 BUTLER ROAD, NEWBURG, MD, 20664
905018293	13986 RIVER ROAD, NEWBURG, MD, 20664
905018315	12570 WICOMICO KNOLLS PL, NEWBURG, MD, 20664
905018331	13040 W HATTON PL, NEWBURG, MD, 20664
905018358	12765 SHILOH CHURCH ROAD, NEWBURG, MD, 20664
905018374	12830 WICOMICO BEACH ROAD, NEWBURG, MD, 20664
905018412	13100 SANKSTON PL, NEWBURG, MD, 20664
905018587	11165 LITTLE HOW PL, NEWBURG, MD, 20664
905019621	14022 RIVER ROAD, NEWBURG, MD, 20664
905020069	13962 RIVER ROAD, NEWBURG, MD, 20664
905020107	13735 YATTEN FARM ROAD, NEWBURG, MD, 20664
905020182	10495 MOUNT VICTORIA ROAD, NEWBURG, MD, 20664
905020417	13790 RIVER ROAD, NEWBURG, MD, 20664
905020425	12624 WICOMICO BEACH ROAD, NEWBURG, MD, 20664
905021979	13105 RICHWINE PL, NEWBURG, MD, 20664
905021987	13070 RIVER HAVEN PL, NEWBURG, MD, 20664
905021995	13155 WALTER PL, NEWBURG, MD, 20664
905022126	12325 ROCK POINT ROAD, NEWBURG, MD, 20664
905022169	13998 RIVER ROAD, NEWBURG, MD, 20664
905022487	13214 SWINDLER RD, NEWBURG, MD, 20664
905022495	13630 SWINDLER RD, NEWBURG, MD, 20664
905022525	14078 RIVER ROAD, NEWBURG, MD, 20664
905024498	12928 SHILOH CHURCH ROAD, NEWBURG, MD, 20664
905024579	12300 ROCK POINT ROAD, NEWBURG, MD, 20664
905024587	12950 W HATTON ROAD, NEWBURG, MD, 20664
905024595	10580 BUTLER ROAD, NEWBURG, MD, 20664
905024609	12560 SHILOH CHURCH ROAD, NEWBURG, MD, 20664
905024617	10570 BUTLER ROAD, NEWBURG, MD, 20664
905024633	12435 SHILOH CHURCH ROAD, NEWBURG, MD, 20664
905024765	12490 SHILOH CHURCH ROAD, NEWBURG, MD, 20664
905025036	13906 RIVER ROAD, NEWBURG, MD, 20664
905025052	12685 WICOMICO BEACH ROAD, NEWBURG, MD, 20664
905025451	13162 WALTER PL, NEWBURG, MD, 20664
905025516	10588 BUTLER ROAD, NEWBURG, MD, 20664
905025567	12660 SHILOH CHURCH ROAD, NEWBURG, MD, 20664
905025575	12425 PENNY BURCH PL, NEWBURG, MD, 20664
905025605	12775 SHILOH CHURCH ROAD, NEWBURG, MD, 20664
905025613	12942 W HATTON ROAD, NEWBURG, MD, 20664

ACCTID	FULL ADDRESS
905025621	12410 PENNY BURCH PL, NEWBURG, MD, 20664
905025656	12530 WICOMICO BEACH ROAD, NEWBURG, MD, 20664
905025664	12785 SHILOH CHURCH ROAD, NEWBURG, MD, 20664
905025699	12570 SHILOH CHURCH ROAD, NEWBURG, MD, 20664
905025834	MAP 83 GRID 10 PARCEL 44
905025869	12747 SOCIETY HILL LANE, NEWBURG, MD, 20664
905025893	12875 MARIE DR, NEWBURG, MD, 20664
905025907	12830 MOUNT VICTORIA ROAD, NEWBURG, MD, 20664
905025966	13120 GUY WASHINGTON ROAD, NEWBURG, MD, 20664
905025974	12918 W HATTON ROAD, NEWBURG, MD, 20664
905025982	13170 GUY WASHINGTON ROAD, NEWBURG, MD, 20664
905026067	10335 CARMEL DR, NEWBURG, MD, 20664
905026164	12884 MARIE DR, NEWBURG, MD, 20664
905026237	12670 WICOMICO BEACH ROAD, NEWBURG, MD, 20664
905026245	12545 WICOMICO BEACH ROAD, NEWBURG, MD, 20664
905026261	12652 WICOMICO BEACH ROAD, NEWBURG, MD, 20664
905026466	MAP 87 GRID 2 PARCEL 4
905026474	13050 RIVER HAVEN PL, NEWBURG, MD, 20664
905026504	12851 MARIE DR, NEWBURG, MD, 20664
905026512	10720 MOUNT VICTORIA ROAD, NEWBURG, MD, 20664
905026652	12815 SHILOH CHURCH ROAD, NEWBURG, MD, 20664
905026857	13355 W HATTON PL, NEWBURG, MD, 20664
905026954	11050 MOUNT VICTORIA ROAD, NEWBURG, MD, 20664
905027241	12872 ROCK POINT ROAD, NEWBURG, MD, 20664
905027276	12705 SHILOH CHURCH ROAD, NEWBURG, MD, 20664
905027373	12445 ROCK POINT ROAD, NEWBURG, MD, 20664
905027403	12480 CRAIN HWY, NEWBURG, MD, 20664
905027446	10645 PLEASANT VIEW PL, NEWBURG, MD, 20664
905027659	13235 SANKSTON PL, NEWBURG, MD, 20664
905027667	13202 SANKSTON PL, NEWBURG, MD, 20664
905027683	13217 LINVERY PL, NEWBURG, MD, 20664
905028221	12120 ROCK POINT ROAD, NEWBURG, MD, 20664
905028256	10705 MOUNT VICTORIA ROAD, NEWBURG, MD, 20664
905028337	13014 W HATTON PL, NEWBURG, MD, 20664
905028787	11985 STEINHAUSER ROAD, NEWBURG, MD, 20664
905029392	11848 MILL RUN ROAD, NEWBURG, MD, 20664
905029406	12190 CRAIN HWY, NEWBURG, MD, 20664
905029414	13805 W HATTON PL, NEWBURG, MD, 20664
905029872	11970 STEINHAUSER ROAD, NEWBURG, MD, 20664
905033268	MAP 87 GRID 2 PARCEL 67
905033292	10470 MOUNT VICTORIA ROAD, NEWBURG, MD, 20664
905033403	10325 CARMEL DR, NEWBURG, MD, 20664

ACCTID	FULL ADDRESS
905033411	11889 MILL RUN ROAD, NEWBURG, MD, 20664
905036844	11872 MILL RUN ROAD, NEWBURG, MD, 20664
905036852	11890 MILL RUN ROAD, NEWBURG, MD, 20664
905036925	12500 SHILOH CHURCH ROAD, NEWBURG, MD, 20664
905036933	12510 SHILOH CHURCH ROAD, NEWBURG, MD, 20664
905036941	12540 SHILOH CHURCH ROAD, NEWBURG, MD, 20664
905036976	12580 SHILOH CHURCH ROAD, NEWBURG, MD, 20664
905037018	10330 LORRAINE ROAD, NEWBURG, MD, 20664
905037026	10340 LORRAINE ROAD, NEWBURG, MD, 20664
905037034	10335 LORRAINE ROAD, NEWBURG, MD, 20664
905037166	12120 WICOMICO VIEW FARM PL, NEWBURG, MD, 20664
905037174	12430 WICOMICO VIEW FARM PL, NEWBURG, MD, 20664
905037239	10615 BENTON ROAD, NEWBURG, MD, 20664
905037336	12730 RICES PL, NEWBURG, MD, 20664
905037689	10845 MOUNT VICTORIA ROAD, NEWBURG, MD, 20664
905037735	12590 SHILOH CHURCH ROAD, NEWBURG, MD, 20664
905037743	12630 SHILOH CHURCH ROAD, NEWBURG, MD, 20664
905037751	12640 SHILOH CHURCH ROAD, NEWBURG, MD, 20664
905037832	13290 NYCE MANOR PL, NEWBURG, MD, 20664
905037867	12485 WICOMICO BEACH ROAD, NEWBURG, MD, 20664
905037883	12860 MOUNT VICTORIA ROAD, NEWBURG, MD, 20664
905037891	12800 MOUNT VICTORIA ROAD, NEWBURG, MD, 20664
905038588	13035 W HATTON PL, NEWBURG, MD, 20664
905038693	13080 RIVER HAVEN PL, NEWBURG, MD, 20664
905038723	11830 MILL RUN ROAD, NEWBURG, MD, 20664
905038758	12575 LEONARD MURPHY PL, NEWBURG, MD, 20664
905038782	13200 GUY WASHINGTON RD, NEWBURG, MD, 20664
905038863	11535 MOUNT VICTORIA ROAD, NEWBURG, MD, 20664
905038901	12155 LIBERTY ROSE PL, NEWBURG, MD, 20664
905038928	12145 LIBERTY ROSE PL, NEWBURG, MD, 20664
905038936	12135 LIBERTY ROSE PL, NEWBURG, MD, 20664
905038944	12125 LIBERTY ROSE PL, NEWBURG, MD, 20664
905038952	12120 LIBERTY ROSE PL, NEWBURG, MD, 20664
905038979	12100 LIBERTY ROSE PL, NEWBURG, MD, 20664
905038995	12240 COULBY PL, NEWBURG, MD, 20664
905039371	12855 SOCIETY HILL LANE, NEWBURG, MD, 20664
905039541	12400 PENNY BURCH PL, NEWBURG, MD, 20664
905039649	13130 GUY WASHINGTON ROAD, NEWBURG, MD, 20664
905039797	11215 MOUNT VICTORIA ROAD, NEWBURG, MD, 20664
905039908	12970 W HATTON ROAD, NEWBURG, MD, 20664
905040167	13040 GUY WASHINGTON ROAD, NEWBURG, MD, 20664
905040299	10655 MOUNT VICTORIA ROAD, NEWBURG, MD, 20664

ACCTID	FULL ADDRESS
905040515	12359 ROCK POINT ROAD, NEWBURG, MD, 20664
905040736	10535 CLIFF ROSE PL, NEWBURG, MD, 20664
905040841	12430 WICOMICO VIEW FARM PL, NEWBURG, MD, 20664
905040892	12285 NYCE MANOR PL, NEWBURG, MD, 20664
905041015	11645 MOUNT VICTORIA ROAD, NEWBURG, MD, 20664
905041066	12270 COULBY PL, NEWBURG, MD, 20664
905041082	12250 COULBY PL, NEWBURG, MD, 20664
905041201	11880 MILL RUN RD, NEWBURG, MD, 20664
905041295	11255 MOUNT VICTORIA ROAD, NEWBURG, MD, 20664
905041309	11265 MOUNT VICTORIA ROAD, NEWBURG, MD, 20664
905041376	14155 RIVER ROAD, NEWBURG, MD, 20664
905041872	12445 ROCK POINT ROAD, NEWBURG, MD, 20664
905041899	12340 CRAIN HWY STE 200, NEWBURG, MD, 20664
905041902	12340 CRAIN HWY STE 300, NEWBURG, MD, 20664
905041929	12340 CRAIN HWY STE 400, NEWBURG, MD, 20664
905041937	12340 CRAIN HWY STE 500, NEWBURG, MD, 20664
905041945	12340 CRAIN HWY STE 600, NEWBURG, MD, 20664
905041953	12340 CRAIN HWY STE 700, NEWBURG, MD, 20664
905041961	12340 CRAIN HWY STE 800, NEWBURG, MD, 20664
905042488	13165 GLEBE PL, NEWBURG, MD, 20664
905351471	10815 BUTLER LANDING PL, NEWBURG, MD, 20664
905351473	10835 BUTLER LANDING PL, NEWBURG, MD, 20664
905351475	10845 BUTLER LANDING PL, NEWBURG, MD, 20664
905355050	13265 NYCE MANOR PL, NEWBURG, MD, 20664

Appendix D: Test Data Template

1. OTDR Bidirectional Report (1310 nm)

OTDR Bidirectional Report

Identification Information					
Filename:	TEN_NOC_EAST_PT_110_13101550_20-05-2014		Cable ID:		
Test date:	11/27/2020		Fiber ID:	PT_110	
Test time:	2:14:14 AM (GMT-05:00)		Customer:		
Job ID:	TEN_NOC_EAST;MDBC_Brown_TEN_PNL		Company:		
Comments:	;BB=VIOLET, MDBC=PT_002				

Location A			Location B		
Location:			Location:		
Operator:	DH		Operator:		
Unit model:	FTB-720-12CD-23B-EI-EA		Unit model:	FTB-720-12CD-23B-EI-EA	
Unit s/n:	737962		Unit s/n:	737962	
Calibration Date:	1/15/2014		Calibration Date:	1/15/2014	

Test Parameters	A > B	B > A	Test Settings	A > B	B > A
Wavelength (nm):	1310	1310	IOR:	1.467700	1.467700
Fiber Core Size (mm):	9	9	Backscatter (dB):	-79.45	-79.45
Range (kft):	32.8084	65.6168	Hex Factor (%):	0.00	0.00
Pulse (ns):	100	100	Splice loss detection threshold (dB):	0.020	0.020
Duration (s):	30	30	Reflectance detection threshold (dB):	-72.0	-72.0
			End-of-fiber detection threshold (dB):	5.000	5.000

Results (1310 nm)					
Span length (kft):	11.7485	Span loss (dB):	1.247	Span ORL (dB):	---
Average loss (dB/kft):	0.106	Avg. splice loss (dB):	0.021	Max. splice loss (dB):	0.055

Graphic (1310 nm)	

Event Table (1310 nm)							
Type	No.	Location/Length (kft)	Average Attenuation (dB)	Average Loss (dB)	Cumulative Loss (dB)	Loss A > B (dB)	Loss B > A (dB)
Reflective	1	0.0900		---	---	0.451	---
Section			0.335	0.508	0.508	0.525	0.490
Positive	2	4.9674		-0.035	0.473	-0.064	-0.005
Section			0.340	0.153	0.625	0.154	0.151
Non-Reflective	3	6.4418		0.042	0.667	0.085	-0.005
Section			0.332	0.253	0.920	0.255	0.251
Non-Reflective	4	8.9381		0.055	0.975	-0.108	0.002
Section			0.318	0.272	1.247	0.311	0.233
Reflective	5	11.7435		---	1.247	---	-0.002

Pass/Fail Thresholds (1310 nm)			
Threshold	Fail	Warning	
Unidir splice loss (dB)	1.000	1.000	
Bidir splice loss (dB)	0.100	0.100	
Unidir connector loss (dB)	1.000	1.000	
Bidir connector loss (dB)	1.000	1.000	
Fiber sect. att. (dB/km)	0.400	0.400	
Span loss (dB)	45.000	45.000	
Span length (kft)	0.0000	0.0000	

EXFO

Signature: _____ 27-11-2020

Page 1 of 5

OTDR Bidirectional Report

Identification Information			
Filename:	TBN_NOC_EAST_PT_110_13101550_20-05-21	Cable ID:	PT_110
Test date:	11/27/2020	Fiber ID:	
Test time:	12:47:02 AM (GMT-05:00)	Customer:	
Job ID:	TBN_NOC_EAST_MDBC_Brown_TBN_PNL	Company:	
Comments:	BB=VIOLET; MDBC=PT_002		

Location A	Location B
Location:	Location:
Operator:	Operator:
Unit model:	Unit model:
Unit s/n:	Unit s/n:
Calibration Date:	1/15/2014

Test Parameters (1310 nm)			
Range (km):	32.8084	Pulse (ns):	100
		Duration (s):	30

Results (1310 nm)			
Span length (km):	11.7485	Span loss (dB):	1.828
Average loss (dB/km):	0.156	Avg. splice loss (dB):	0.044
		Max. splice loss (dB):	0.108

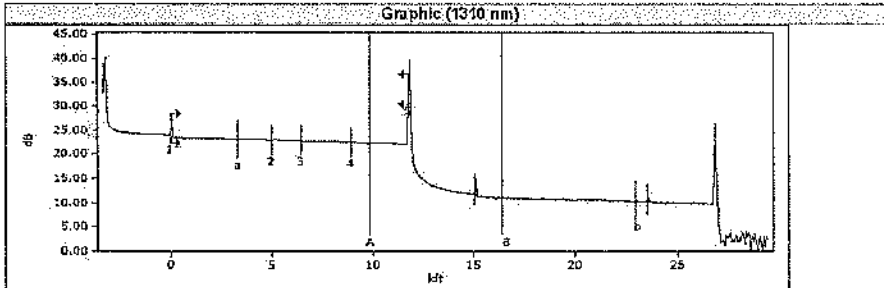

Event Table (1310 nm)						
Type	No.	Location/Length (km)	Loss (dB)	Reflectance (dB)	Attenuation (dB/km)	Cumulative Loss (dB)
Reflective	1	0.0000	0.451	-49.3		0.451
Section			0.525		0.347	0.976
Positive	2	4.9574	-0.084			0.912
Section			0.154		0.343	1.066
Non-Reflective	3	6.4418	0.089			1.154
Section			0.255		0.335	1.409
Non-Reflective	4	8.9381	0.108			1.517
Section			0.311		0.363	1.818
Reflective	5	11.7485		-14.3		1.828

Markers Information (1310 nm)			Manual Measurements (1310 nm)	
Marker	Position (km)	Value (dB)	Measurement	Value
a	3.2586	23.176	4 points event loss (dB)	10.800
A	9.8176	22.341	A-B LSA loss (dB)	15.393
B	16.3808	11.280	2 points section att. (dB/km)	5.929
b	22.9441	10.537	A-B LSA attenuation (dB/km)	7.695
B-A	6.5632	11.061	3 points reflectance (dB)	*****
			3 points max. reflectance (dB)	-14.4
			A-B ORL (dB)	15.421

Pass/Fail Thresholds (1310 nm)			
Threshold	Fall	Warning	
Splice loss (dB)	1.000	1.000	
Connector loss (dB)	1.000	1.000	
Reflectance (dB)	-10.0	-10.0	

EXFO

Signature: _____

27-11-2020

Page 2 of 5

OTDR Bidirectional Report

Fiber sect. att. (dB/km)	0.400	0.400
Span loss (dB)	45.000	45.000
Span length (kft)	0.0000	0.0000
Span ORL (dB)	15.00	15.00

EXFO

Signature: _____ 27-11-2020

Page 3 of 5

OTDR Bidirectional Report

Identification Information			
Filename:	TBN_NOC_EAST_PT_110_13101550_20-05-21	Cable ID:	
Test date:	11/27/2020	Fiber ID:	PT_110
Test time:	2:23:29 PM (GMT-05:00)	Customer:	
Job ID:	TBN_NOC_EAST MDSC_Brown_TBN_PNL	Company:	
Comments:	BB=VIOLET; MDSC=PT_002		

Location A	Location B
Location:	Location:
Operator:	Operator:
Unit model:	Unit model: FTB-720-12CD-23B-B-EA
Unit s/n:	Unit s/n: 737862
	Calibration Date: 1/15/2014

Test Parameters (1310 nm)			
Range (km):	65.6168	Pulse (ns):	100
		Duration (s):	30

Results (1310 nm)			
Span length (km):	29.3984	Span loss (dB):	3.669
Average loss (dB/km):	0.125	Avg. splice loss (dB):	0.107
		Span ORL (dB):	33.71
		Max. splice loss (dB):	0.264

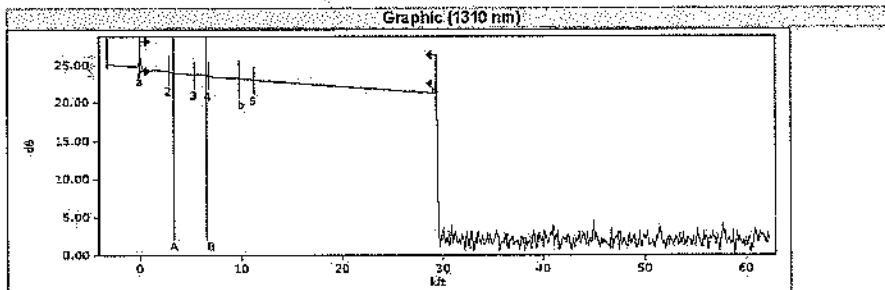

Event Table (1310 nm)						
Type	No.	Location/Length (km)	Loss (dB)	Reflectance (dB)	Attenuation (dB/km)	Cumulative Loss (dB)
Reflective	1	0.0000	0.298	-45.8		0.298
Section		2.8397	0.301		0.148	0.600
Non-Reflective	2	2.8397	0.284	---		0.883
Section		2.5214	0.251		0.327	1.115
Positive	3	5.3612	-0.028	---		1.087
Section		1.3989	0.139		0.326	1.226
Non-Reflective	4	6.7601	0.152	---		1.378
Section		4.5970	0.453		0.326	1.531
Non-Reflective	5	11.3171	0.041	---		1.573
Section		18.0813	1.796		0.326	3.669
Reflective	6	29.3984	---	-45.5		3.669

Markers Information (1310 nm)			Manual Measurements (1310 nm)	
Marker	Position (km)	Value (dB)	Measurement	Value
a	-0.0209	24.836	4 points event loss (dB)	0.160
A	3.2586	23.930	A-B LSA loss (dB)	0.287
B	6.5381	23.633	2 points section att. (dB/km)	0.297
b	9.8218	23.148	A-B LSA attenuation (dB/km)	0.287
B-A	3.2795	0.297	3 points reflectance (dB)	-61.1
			3 points max. reflectance (dB)	-83.9
			A-B ORL (dB)	39.85

Pass/Fail Thresholds (1310 nm)		
Threshold	Fail	Warning
Splice loss (dB)	1.000	1.000

EXFO Signature: _____ 27-11-2020

OTDR Bidirectional Report

Connector loss (dB)	1.000	1.000
Reflectance (dB)	-10.0	-10.0
Fiber sect. att. (dB/km)	0.400	0.400
Span loss (dB)	45.000	45.000
Span length (kft)	0.0000	0.0000
Span ORL (dB)	15.00	15.00

EXFO

Signature: _____ 27-11-2020

Page 5 of 5

2. OTDR Bidirectional Report (1550 nm)

OTDR Bidirectional Report

Identification Information			
Filename:	TBN_NOC_EAST_PT_110_13101550_20-05-20_1	Cable ID:	
Test date:	11/27/2020	Fiber ID:	PT_110
Test time:	2:14:14 AM (GMT-05:00)	Customer:	
Job ID:	TBN_NOC_EAST:MDBC_Brown_TBN_PNL	Company:	
Comments:	BB=VIOLET; MDBC=PT_002		

Location A		Location B	
Location:		Location:	
Operator:	DH	Operator:	
Unit model:	FTB-720-12CD-23B-EI-EA	Unit model:	FTB-720-12CD-23B-EI-EA
Unit s/n:	737962	Unit s/n:	737962
Calibration Date:	1/15/2014	Calibration Date:	1/15/2014

Test Parameters	A->B	B->A	Test Settings	A->B	B->A
Wavelength (nm):	1550	1550	IOR:	1.468325	1.468325
Fiber Core Size (µm):	9	9	Backscatter (dB):	-81.87	-81.87
Range (kft):	32.8064	65.6168	Heix Factor (%):	0.00	0.00
Pulse (ns):	100	100	Splice loss detection threshold (dB):	0.020	0.020
Duration (s):	30	30	Reflectance detection threshold (dB):	-72.0	-72.0
			End-of-fiber detection threshold (dB):	5.000	5.000

Results (1550 nm)					
Span length (kft):	11.7477	Span loss (dB):	0.778	Span ORL (dB):	---
Average loss (dB/kft):	0.066	Avg. splice loss (dB):	-0.001	Max. splice loss (dB):	0.043

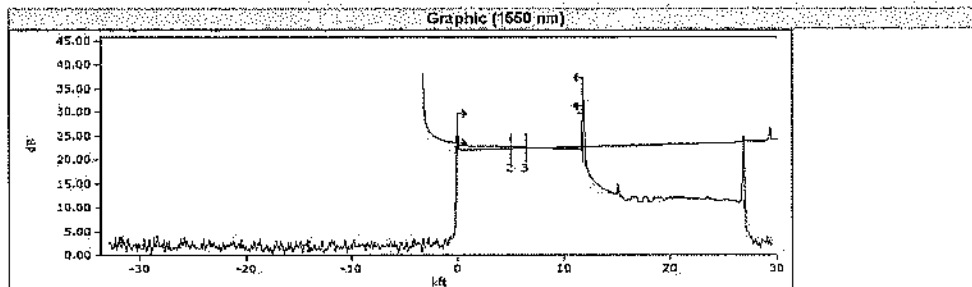

Event Table (1550 nm)							
Type	No.	Location/Length (kft)	Average Attenuation (dB)	Average Loss (dB)	Cumulative Loss (dB)	Loss A->B (dB)	Loss B->A (dB)
Reflective	1	0.0000	---	---	---	0.993	---
Section		5.0407	0.117	0.334	0.334	0.366	0.302
Positive	2	5.0407	---	-0.045	0.289	-0.083	-0.009
Section		1.3774	0.157	0.066	0.355	0.075	0.057
Non-Reflective	3	6.4181	---	0.043	0.398	-0.099	-0.013
Section		5.3196	0.134	0.380	0.778	0.450	0.310
Reflective	4	11.7477	---	---	0.778	---	-0.010

Pass/Fail Thresholds (1550 nm)			
Threshold	Fail	Warning	
Unidir splice loss (dB)	1.000	1.000	
Bidir splice loss (dB)	0.100	0.100	
Unidir connector loss (dB)	1.000	1.000	
Bidir connector loss (dB)	1.000	1.000	
Fiber sect. att. (dB/km)	0.400	0.400	
Span loss (dB)	45.000	45.000	
Span length (kft)	0.0000	0.0000	

EXFO

Signature: _____ 27-11-2020

Page 1 of 5

OTDR Bidirectional Report

Identification Information			
Filename:	TBN_NOC_EAST_PT_110_13101550_20-05-21	Cable ID:	PT_110
Test date:	11/27/2020	Fiber ID:	
Test time:	12:47:34 AM (GMT-05:00)	Customer:	
Job ID:	TBN_NOC_EAST.MDBC_Brown_TBN_PNL	Company:	
Comments:	;BB=VIOLET; MDBC=PT_002		

Location A	Location B
Location:	Location:
Operator:	Operator:
Unit model:	Unit model:
Unit s/n:	Unit s/n:
Calibration Date:	1/15/2014

Test Parameters (1550 nm)			
Range (km):	32.0004	Pulse (ns):	100
		Duration (s):	30

Results (1550 nm)			
Span length (km):	11.7477	Span loss (dB):	1.906
Average loss (dB/km):	0.162	Avg. splice loss (dB):	0.009
		Span ORL (dB):	<19.22
		Max. splice loss (dB):	0.098

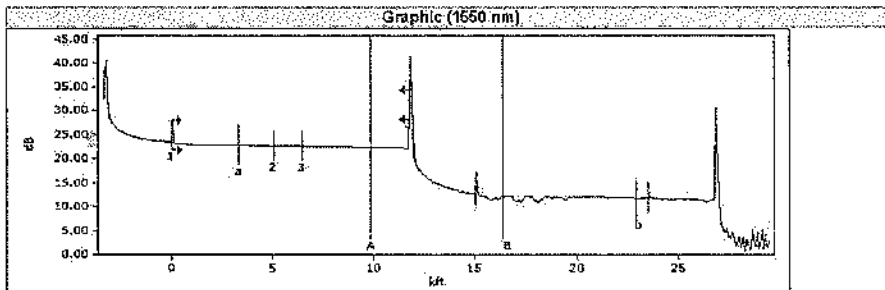

Event Table (1550 nm)						
Type	No.	Location/Length (km)	Loss (dB)	Reflectance (dB)	Attenuation (dB/km)	Cumulative Loss (dB)
Reflective	1	0.0000	0.998	-50.0		0.998
Section			5.0407	0.368	0.238	1.364
Positive	2	5.0407	-0.082	—		1.282
Section			1.3774	0.075	0.178	1.357
Non-Reflective	3	6.4181	0.099	—		1.456
Section			5.3296	0.450	0.277	1.906
Reflective	4	11.7477	—	-16.6		1.906

Markers Information (1550 nm)			Manual Measurements (1550 nm)	
Marker	Position (km)	Value (dB)	Measurement	Value
a	3.2572	22.818	4 points event loss (dB)	10.157
A	5.8176	22.253	A-B ISA loss (dB)	14.584
B	16.3822	12.159	2 points section att. (dB/km)	5.045
b	22.8427	11.538	A-B ISA attenuation (dB/km)	7.289
B-A	6.5646	10.094	3 points reflectance (dB)	—
			3 points max. reflectance (dB)	-16.6
			A-B ORL (dB)	17.03

Pass/Fail Thresholds (1550 nm)		
Threshold	Fail	Warning
Splice loss (dB)	1.000	1.000
Connector loss (dB)	1.000	1.000
Reflectance (dB)	-10.0	-10.0
Fiber sect. att. (dB/km)	0.400	0.400
Span loss (dB)	45.000	45.000

EXFO

Signature: _____ 27-11-2020

Page 2 of 5

OTDR Bidirectional Report

Span length (km)	0.0000	0.0000
Span ORL (dB)	15.00	15.00

EXFO Signature: _____ 27-11-2020

Page 3 of 5

OTDR Bidirectional Report

Identification Information			
Filename:	TBN_NOC_EAST_PT_110_13101550_20-05-21	Cable ID:	PT_110
Test date:	11/27/2020	Fiber ID:	
Test time:	2:24:00 PM (GMT-05:00)	Customer:	
Job ID:	TBN_NOC_EAST_MDBC_Brown_TBN_PNL	Company:	
Comments:	;BB=VIOLET, MDBC=PT_002		

Location A	Location B
Location:	Location:
Operator:	Operator:
Unit/model:	Unit/model: FTB-720-12CD-23B-EL-EA
Unit s/n:	Unit s/n: 737962
	Calibration Date: 1/15/2014

Test Parameters (1550 nm)			
Range (kft):	65.8168	Pulse (ns):	100
		Duration (s):	30

Results (1550 nm)			
Span length (kft):	29.4026	Span loss (dB):	2.289
Average loss (dB/kft):	0.078	Avg. splice loss (dB):	0.083
		Span ORL (dB):	34.68
		Max. splice loss (dB):	0.168

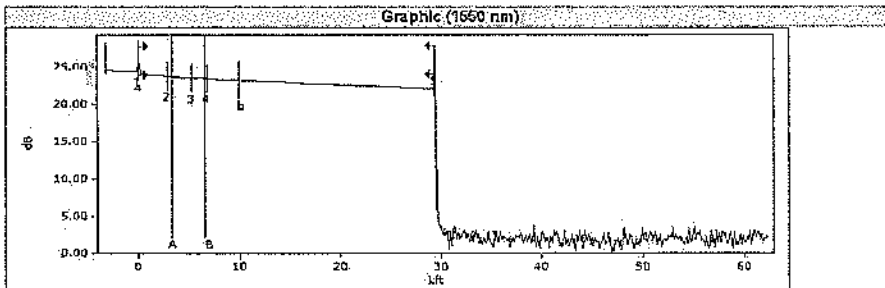

Event Table (1550 nm)						
Type	No.	Location/Length (kft)	Loss (dB)	Reflectance (dB)	Attenuation (dB/km)	Cumulative Loss (dB)
Reflective	1	0.0000	0.321	-50.8		0.321
Section			2.8511	0.241	0.277	0.561
Non-Reflective	2	2.8511	0.168	---		0.730
Section			2.4199	0.118	0.161	0.848
Positive	3	5.2710	-0.047	---		0.801
Section			1.4863	0.070	0.174	0.880
Non-Reflective	4	6.7572	0.127	---		1.007
Section			22.8454	1.282	0.186	2.289
Reflective	5	29.4026	---	-45.1		2.389

Markers Information (1550 nm)			Manual Measurements (1550 nm)	
Marker	Position (kft)	Value (dB)	Measurement	Value
a	-0.0209	24.364	4 points event loss (dB)	0.234
A	3.2572	23.583	A-B LSA loss (dB)	0.101
B	6.5395	23.462	2 points section att. (dB/km)	0.126
b	9.8218	23.186	A-B LSA attenuation (dB/km)	0.101
B-A	3.2823	0.126	3 points reflectance (dB)	-63.1
			3 points max. reflectance (dB)	-73.2
			A-B ORL (dB)	42.88

Pass/Fail Thresholds (1550 nm)		
Threshold	Fail	Warning
Splice loss (dB)	1.000	1.000
Connector loss (dB)	1.000	1.000
Reflectance (dB)	-10.0	-10.0

EXFO

Signature: _____ 27-11-2020

Page 4 of 5

OTDR Bidirectional Report

Fiber sect. att. (dB/km)	0.100	0.100
Span loss (dB)	45.000	45.000
Span length (km)	0.0000	0.0000
Span ORL (dB)	15.00	15.00

EXFO

Signatures _____ 27-11-2020

Page 5 of 5.

Appendix E: Map of Network, By Phase

Phases of construction in Nanjemoy illustrated within red outline



Phases of construction in Cobb Neck illustrated within red outline

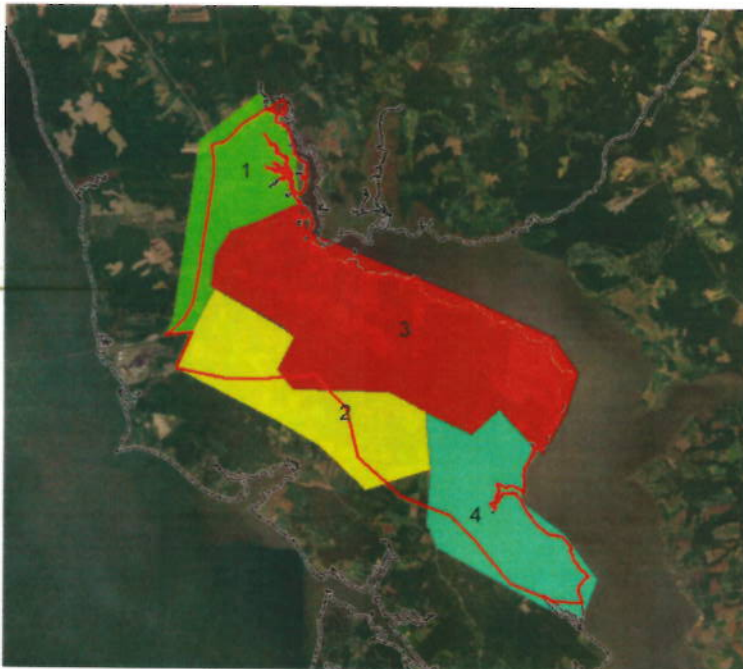

Appendix F: Maintenance Standards

Scheduled Maintenance

Routine maintenance and repair of the County Fiber ("Scheduled Maintenance") shall be performed by or under the direction of ThinkBig, at ThinkBig's reasonable discretion. Scheduled Maintenance shall commence with respect to each Segment upon the Effective Date of this Agreement.

Unscheduled Maintenance

Non-routine maintenance and repair of the County Fiber that is not included as Scheduled Maintenance ("Unscheduled Maintenance") shall be performed by or under the direction of ThinkBig. Unscheduled Maintenance shall commence with respect to each Segment upon the Effective Date. Unscheduled Maintenance shall consist of:

- **"Emergency Unscheduled Maintenance"** in response to an alarm identification by ThinkBig's Operations Center, notification by the County or notification by any third party of any failure, interruption or impairment in the operation of fibers within the ThinkBig Network, or any event imminently likely to cause the failure, interruption or impairment in the operation of County Fiber or fibers within the ThinkBig Network.
- **"Non-Emergency Unscheduled Maintenance"** in response to any potential service-affecting situation to prevent any failure, interruption or impairment in the operation of fibers within the County Fiber or ThinkBig Network not covered by Scheduled Maintenance. The County shall immediately report the need for Unscheduled Maintenance to ThinkBig in accordance with reasonable procedures agreed by the Parties from time to time. ThinkBig will log the time of the County's report, verify the problem and dispatch personnel immediately to take corrective action.

Operations, Maintenance, and Repair

ThinkBig shall have on call (24) hours a day, seven (7) days a week trained and qualified personnel. ThinkBig's maintenance personnel shall be available for dispatch twenty-four (24) hours a day, seven (7) days a week. ThinkBig will not be responsible for monitoring the performance or operation of the County Fiber; in the event that the County detects a failure in the operation of the County Fiber which may indicate the need for Unscheduled Maintenance, The County shall report the failure to ThinkBig's representative. ThinkBig will provide the County with contact information for reporting the failure and will update the contact list as necessary.

Planned Service Work Period

Scheduled Maintenance that is reasonably expected to produce any signal discontinuity must be coordinated between the Parties. Generally, this work should be scheduled after 12:01 and

before 4:59 a.m. Monday through Friday, local time, with exceptions made only as needed for emergencies. The intent is to avoid jeopardy work during high-traffic periods.

Cooperation and Coordination

In performing its services hereunder, ThinkBig shall take workmanlike care to prevent impairment to the signal continuity and performance of the County Fiber. The precautions to be taken by ThinkBig shall include notifications to the County. In addition, ThinkBig shall reasonably cooperate with County in sharing information and analyzing the disturbances regarding the County Fiber. In the event that any Scheduled or Unscheduled Maintenance hereunder requires a traffic roll or reconfiguration involving cable, fiber, electronic equipment, or regeneration or other facilities of the County, then County shall, at ThinkBig's reasonable request, make such personnel of the County available as may be necessary in order to accomplish such maintenance, which personnel shall coordinate and cooperate with ThinkBig in performing such maintenance as required of ThinkBig hereunder.

ThinkBig shall notify County at least (5) calendar days prior to the date in connection with any Planned Service Work Period ("PSWP") of any Scheduled Maintenance and as soon as possible after becoming aware of the need for Unscheduled Maintenance. The County shall have the right to be present during the performance of any Scheduled Maintenance or Unscheduled Maintenance so long as this requirement does not interfere with ThinkBig's ability to perform its obligations under the Agreement. In the event that Scheduled Maintenance is canceled or delayed for whatever reason as previously notified, ThinkBig shall notify County at ThinkBig's earliest opportunity, and will comply with the provisions of this Agreement to reschedule any delayed activity.

County Fiber

ThinkBig shall have its first maintenance personnel at the site requiring Emergency Unscheduled Maintenance activity within four (4) hours after the time ThinkBig becomes aware of an event requiring Emergency Unscheduled Maintenance, unless delayed by Force Majeure Events. ThinkBig shall maintain a 24-hour toll-free telephone number to contact repair personnel. ThinkBig's personnel shall dispatch maintenance and repair personnel along the system to handle and repair problems detected in the ThinkBig Network: (i) upon notification by one of ThinkBig's personnel or agents, (ii) upon notification through the ThinkBig's and/or the County's remote surveillance equipment, (iii) upon notification by the County to ThinkBig, or (iv) upon notification by a third party.

ThinkBig shall maintain sufficient capability to teleconference with the County during Emergency Unscheduled Maintenance in order to provide regular communications during the repair process. When correcting or repairing cable discontinuity or damage, including but not limited to an Emergency Unscheduled Maintenance event, ThinkBig shall repair traffic-affecting discontinuity within eight (8) hours after ThinkBig's representatives' arrival at the problem site. In order to accomplish such objective, it is acknowledged that the repairs so affected may be

temporary in nature. In such event, within fifty-five (55) hours after completion of any such Emergency Unscheduled Maintenance, ThinkBig shall commence its planning for permanent repair, and thereafter promptly shall notify County of such plans; and shall implement such permanent repair within an appropriate time thereafter. In repairing any fiber outages, all open fibers on fiber strands that are immediately required for service will be restored by ThinkBig first as set forth herein. Restoration of open fibers on fiber strands not immediately required for service shall be completed on a mutually agreed-upon schedule. If the fiber is required for immediate service, the repair shall be scheduled for the next available PSWP.

ThinkBig's representatives that are responsible for initial restoration of a cut cable shall carry on their vehicles the typically appropriate equipment that would enable a temporary splice, with the objective of restoring operating capability in as little time as possible. ThinkBig shall maintain and supply an inventory of spare cable in storage facilities supplied and maintained by ThinkBig at strategic locations to facilitate timely restoration.

Restoration

ThinkBig shall respond to any event giving rise to the need for Unscheduled Maintenance as quickly as possible (allowing for delays caused by Force Majeure Events) in accordance with the procedures set forth herein.

When restoring a cut cable in the ThinkBig Network, the parties agree to work together to restore all traffic as quickly as possible. ThinkBig, promptly upon arriving on the site of the cut, shall determine the course of action to be taken to restore the cable and shall begin restoration efforts. ThinkBig shall splice fibers tube by tube or ribbon by ribbon or fiber buffer by fiber buffer, rotating between tubes, ribbons or buffers operated by the parties having an interest in the cable, including County and all future fiber users of the system; provided that, operating fibers (i.e., fibers which have been jumpered to the County's or another party's space or equipment) in all buffer tubes or ribbons or fiber bundles shall have priority over any non-operating fibers in order to allow transmission systems to come back on line; and provided further that, ThinkBig will continue such restoration efforts until all lit fibers in all buffer tubes or ribbons are spliced and all traffic restored. Notwithstanding the foregoing, ThinkBig does not guarantee any specific rotational prioritization for the County in light of the overriding requirement for expediency in restoration of services to all parties.

Facilities

The County will be solely responsible for providing and paying for any and all maintenance of all electronic, optical, and other equipment, materials and facilities used by the County in connection with the operation of the County Fiber, none of which is included in the maintenance services to be provided hereunder.

Subcontracting

ThinkBig may subcontract any of the maintenance services hereunder; provided that ThinkBig shall require the subcontractor(s) to perform in accordance with the requirements and procedures set forth herein. The use of any such subcontractor shall not relieve ThinkBig of any of its obligations hereunder.

Broadband Infrastructure Grant Funds Request

I certify that, (1) the total costs and net requirements for the construction included above are the actual costs and net requirements for funds reflected in the permanent records of this organization, (2) exemption has received OHDC-GORR approval, (3) construction of extensions, if any, to serve subscribers in gross was not included in the approved grant area has been approved by OHDC-GORR, (4) all the required acceptance tests have been made on the construction and the results were satisfactory, and (5) any corrections required on the portions of construction that were field-reviewed have been made on all the construction included in the summary. I further certify that regulatory body and other approvals required for this construction have been obtained and that there have been no previous requests for approval of the net expense required for the construction covered hereby.

83